16 Pages Tonight

The Portsmouth Daily Times.

16 Pages Tonight

VOLUME EIGHTEEN. PORTSMOUTH, OHIO - SATURDAY, JANUARY 28, 1911. PRICE THREE CENTS.

SCHENK ASKS A DIVORCE, WIFE LET OUT OF PRISON

(By United Press.)

Wheeling, W. Va., Jan. 28.—Prosecutor Handlan today requested the court to protect Juror Hayman who he says is being ill treated because of his jury service. The judge promised to investigate the matter and issue necessary rules to protect Hayman. He is the lone juror who voted to convict Mrs. Schenk.

John Schenk this morning filed suit for divorce through his attorneys. Grounds will be given in a bill of particulars to be filed later.

Prosecutor Handlan filed application before Circuit Judge Hervy today asking an injunction to prevent Mrs. Schenk from entering her home on Wheeling Island and from interfering with her husband or their children. A temporary restraining order was granted and a hearing set for next week.

To complete the list of mixing rapid developments Mrs. Schenk was today freed from jail on her own recognizance. She left the jail about noon with her attorneys in an automobile, but Landy Wilson was not driving it. This action is construed to mean that the poisoning case against her will be dropped.

Mrs. Schenk was released with nothing but her promise to appear when wanted, on motion of Prosecutor Handlan. This came as a complete surprise to the defense, but Handlan says the injunction preventing Mrs. Schenk from entering her home or seeing the children is as satisfactory to him as keeping her in jail. He denies that the case will be dropped. When told of her release Mrs. Schenk said:

"Am I glad, look at me? It feels so good to know I am going out in the open air. I shall never go back to my Island home."

She went at once to the home of Mrs. Lash who welcomed her with open arms. The two women wept on each other's shoulders and then went into the house.

Attorney O'Brien shooed the reporters away. Mrs. Lash announced that "Laura" could remain with her as long as she wanted to.

Attorney O'Brien's auto made a wild but unsuccessful attempt to lose the machine carrying the reporters when he and Mrs. Schenk left the jail after refusing to say where they were going.

It is learned that Mrs. Schenk is to bring a counter suit for divorce and that her attorneys are now drawing up a petition.

CALL OFF HUNT FOR MISSING DOROTHY

(By United Press.)

New York, Jan. 28.—All men especially detailed to search for Dorothy Arnold have been called off and if the police find her it will be through the ordinary routine, the whole force having a description of her.

Deputy Commissioner Flynn said today that he believed she was in New York and would turn up whenever she felt like it. He thinks that the family has not been above board in the matter and that there is some love affair at the bottom of it all.

SERVICES WERE HELD

Rabbi Israel Bettan, of Cincinnati, held interesting services at the synagogue Friday evening. He is a graduate in June from the Hebrew Union college, of Cincinnati.

Three Die In Blast

(By United Press.)

Sault Ste. Marie, Ont., Jan. 28.—Three men were killed and another badly hurt by a premature dynamite blast in the Helen Iron mine today.

DARK HORSE MAN MAY WIN

New York, Jan. 28.—Supreme Court Judge James W. Gerard is the "inside tip" as the compromise candidate for the United States senatorship now being fought for by William F. Sheehan and Edward M. Shepard. Gerard is an organization Tammany Hall man from New York City, and, it is said, can get the full Sheehan vote and enough other votes to win if Sheehan withdraws. Judge Gerard comes of a well known old New York family, is very wealthy and has been on the supreme court bench several years.

STIMSON FAVORS NEW LEAGUE IDEA

(By United Press.)

Cleveland, O., Jan. 28.—"Every state should take up the progressive movement," said Henry L. Stimson defeated Republican governor for New York today.

He will address the Tippecanoe club banquet here tonight.

Continuing he said: "It's principles are for the best of the party. There is no need for a new party, but a reform should come. And the best way to accomplish that reform is to have it work within the party itself."

Regarding Governor Harmon he said: "The only thing I know of him is what I see in the newspapers, and they make it appear that he looms big on the horizon as a presidential possibility."

Probe At Dayton

(By United Press.)

Dayton, O., Jan. 28.—The Montgomery county grand jury will start a probe into alleged vote boodling when it convenes next week. It is stated that Judge O. B. Brown has ordered the probe. Prosecutor Lenz has outlined no plan of action as yet.

Peace Not In Sight

(By United Press.)

Charleston, W. Va., Jan. 28.—At noon today the Democrats in the state senate rejected the proposal of the Republicans that they be allowed to elect any Republican to the presidency of the senate. The Democrats offered a counter proposition renewing their demand that a Democrat get that office. Another proposition will be made this afternoon.

WHEELING HAS NOT BEEN LOCATED

(By United Press.)

Washington, D. C., Jan. 28.—Although the gunboat Wheeling failed to arrive at Guatamaula last night, naval officials today predict her safe arrival tonight. They say a mistake in computing her speed led them to expect her last night.

INTRODUCED TAFT BILL

(By Associated Press.)

Washington, Jan. 28.—Representative Samuel McCall, member of the ways and means committee introduced in the house, the administration bill to carry out the reciprocity agreement with Canada. The bill was referred to the ways and means committee.

Bought Hotel

J. G. Grove, son of W. W. Grove, well known oil prospector, has purchased the Arlington hotel on North High street, Columbus. He left for the Capital City Saturday. Mr. Grove expects to convert the property into a rooming house.

MANY COME ON N. & W.

Passenger train No. 16, N. & W., which arrives at noon, was Saturday packed to the steps. It carried eight coaches and they were filled with farmers from all along the line, who came to Portsmouth to hear Billy Sunday. No special rate was given.

SPANISH QUEEN IS NOT POPULAR

(By United Press.)

Madrid, Spain, Jan. 28.—Spanish courtiers are gratified, even delighted over the final rupture between the king and queen.

Victoria was never popular in court circles. She is English, she has ideas of economy which she worked out, she could see beyond the end of her nose, and whisper it, she had ideas of morality, besides which the royal breach is most delightful gossip.

Old advisers of the king have asked England to interfere and prevent the scandal of an open separation. Victoria sticks to her determination to visit England soon and the length of her stay will depend on the negotiations for a settlement of her marital troubles.

Chicago Is Facing Street Car Strike

(By United Press.)

Chicago, Ill., Jan. 28.—In a desperate effort to prevent a strike of 8000 motormen and conductors on the surface street car lines of Chicago, Mayor Busse has called a conference with traction presidents for Monday.

The dispute arose over the interpretation to be placed upon a working house agreement between the men and the lines.

THE NEW TREATY MAY DIE IN A COMMITTEE

(By United Press.)

Washington, Jan. 28.—Many members of both houses of congress today are openly predicting that the Canadian reciprocity treaty will die in committee. The senate finance committee and the house ways and means committee are both heavily protectionists.

It is also recalled that there are 17 treaties with other countries which provide reciprocity under former tariff bills slowly disintegrating in the pigeon hole of the committees to which they were referred.

This Woman Does Just Like Hubby

St. Louis, Mo., Jan. 28.—There is a woman in St. Louis who dresses just as her husband does, in men's clothing. The couple have their clothes made by the same tailor, they chose their neckties from the same lot, they smoke the same brand of cigarettes, they stand at the bar together and split a bottle of beer, they play match games of billiards and they are always together on the street and off.

The woman has been doing this here and elsewhere for three years, and not one of the thousands of persons they have met in that time has ever suspected that she was a woman.

To the public she is Gus Seib and he is Prince Galiano, but in private life they are Mr. and Mrs. Siedenberg.

Harmon Speaks To Miners, Row Starts

(By Associated Press.)

Columbus, Jan. 28.—Governor Harmon addressed the United Mine Workers' convention Saturday.

Objections were raised by a few socialistic delegates on the grounds that Harmon had called out state troops to break the street car strike in this city but these were overruled by President Lewis and at the conclusion of the address, all efforts by these delegates to ask the governor questions or to speak, were suppressed by the president's gavel.

MOVED IN AMBULANCE

John Snyder, who has been very ill at his home in New Boston, was removed by Fuller's ambulance to the home of a relative at No. 148 East Front street, Saturday.

GOING TO NEW CASTLE

The Baker Stock company, which has been filling engagements at the Sun theater, Saturday accepted a 10-weeks' engagement in New Castle, Pa. Sid Anderson will go along with the company. The engagements begins Monday, February 6.

Charles Buffington has succeeded Douglass Jewett as B. & O. S.-W. coach cleaner. Jewett takes Henry Ladd's place on the night roundhouse force.

Well No Good

Grove Bros. on Friday finished drilling their second oil well on the William Dorman farm place after striking a small pocket of gas and a fair flow of oil at a depth of almost 500 feet. It is expected to "shoot" the well some time next week, although the firm has little hopes of striking anything in paying quantities. Another test well will be started further east.

SOCIALIST MEETING

Local Socialists will meet Sunday afternoon at the usual hour. Final arrangements will be made for the appearance of Editor C. F. Hoffman, of Chicago, who will deliver a lecture here Wednesday.

NO TRACE OF THE KID

Officer Dave Galford and Constable John Neu drove to Davis station Saturday on a hunt for "Kid" Clark, the negro who escaped from the city prison. They failed to find the slightest trace of the fugitive.

NEW HEAD OF THE MINE WORKERS

Columbus, O., Jan. 28.—When official announcement was made in the convention of the United Mine Workers of America of the defeat of President Tom L. Lewis for reelection of John P. White, of Oskaloosa, Iowa, Lewis declared that on his retirement April 1, he would

go back to the manual labor of the mines. All the old officers, save Lewis, were elected. White defeated Lewis by a majority of 26,749 votes, receiving 98,933 votes. Retiring President Lewis said he hoped to be a delegate to the next convention and was cordially cheered. "It has been my life aim," he said, "to see all of the miners of the American continent united in one large body, and I hope to see a realization of my hopes, and I will pledge my word to you now that because I have been defeated I will not sell my knowledge to friends or representatives of the class which we are fighting for living wages and hours." President-elect White said he hoped to unite the factions in the organization and would try to respect its present policies. A resolution was adopted calling on the convention and members of the union to give moral and financial support to strikes now in progress in Ohio, Pennsylvania, Colorado and Nova Scotia.

HAD UNCLES IN THIS CITY

It was learned today that Simon Kirtley, who suicided in Huntington a few days ago, as told in The Times, had two uncles living in Portsmouth and an aunt living near Wheelersburg.

ARE TO SUE THE C. & O.

It was learned Saturday that relatives of Delbert Burcham, the Olive Hill, Ky., youth found dead alongside the C. & O. tracks near Maysville, are preparing to bring suit for damages against that company. It is alleged Burcham was not of age and had also been refused a pass for home after he had been laid off from work.

ARE TO HEAR WILLIAM

Quite a number of people arrived in the city over the C. & O. Saturday to remain over until Monday and attend the Sunday meetings. Steamboats also brought their share of visitors.

And John Stopped

Mistaking a woman's fiery red apron for a fine John Davison, a B. & O. S.-W. yard engineer, in rounding a curve near Scioto ville Friday came to such a sudden stop that Switchman Walter Kirkendall was hurled through a window of the cahoose.

SELBY SHOE COMPANY SELLS CHICAGO LEASE TO CINCINNATI MAN

Chicago, Jan. 28.—(Spl.)—A sale of the leasehold interest and the building at 187-189 State street, adjoining the Palmer House on the south, has been made by George D. Selby of The Selby Shoe Company of Portsmouth, to Charles H. Krippendorf, another shoe dealer with headquarters in Cincinnati, the consideration being $125,000.

William H., Mary and Ethelbert W. Peck are the owners of the fee. It was leased on May 1, 1907, for 99 years at $20,000 a year net for the first 10 years, $21,000 a year net for the second 10 years and $22,000 a year net for the balance of the term.

The lot is 27½ feet frontage by 147 feet in depth to an alley, and contains 4042 square feet, the average yearly rental on the present lease being $21,762. Capitalized on a five per cent basis and adding the cost of the leasehold this amounts to $560,000, $138 a square foot, or $20,466 a front foot. Capitalized on a four per cent basis it amounts to a valuation of $669,000, $163 a square foot, or $24,327 a front foot.

The purchaser leased the entire building for a term of years to the Roger Smart Shoe company, and contemplate building after the expiration of the lease.

The above property was transferred to the Selby and Excelsior Shoe Companies at the time of the failure of the Frazen-Oppenheimer Shoe Co., of Chicago, Philadelphia and New York, to protect them on accounts. The affairs of the defunct retail firm are being settled up rapidly and it is presumed the sale of the lease and property is an incident of the settlement.

To Report Taft Bill Monday

(By United Press.)

Washington, Jan. 28.—President Taft's tariff commission bill was probably reported for a vote in the house on Monday. The committee on rules today advised Chairman Dalzell to report special rule on the bill at any time when the house situation would permit its immediate adoption. Dalzell says he will report Monday if possible.

Runaways Caught

(By United Press.)

Nashville, Tenn., Jan. 28.—Freda Davis, 18, and Evelyn Knapp, 20, are held by the police here on complaint of the girl's parents at Zanesville, O. The girls admit they ran away and say they visited Cincinnati before coming to Nashville.

8 HOUR CLAUSE IN DANGER

(By United Press.)

Washington, Jan. 28.—A provision repealing the 8-hour law restriction in naval construction was included in the naval appropriation bill reported to the house this morning. Consternation spread among members friendly to organized labor when that provision was noticed. The house has taken no action on the bill up to now.

Henry Havery, a popular machinist, is laid up at the Willis boarding house on Findlay street on account of illness.

Ohio Naval Man Dead

(By Associated Press.)

New York, Jan. 28.—Rear Admiral David B. Macomb is dead at his home here. He was born in Florida and his mother was Mary Worthington, daughter of the first governor of Ohio. He attended school for a time at Chillicothe, Ohio.

CONSUL WAS ATTACKED BY TURKS

(By Associated Press.)

Washington, Jan. 28.—The American embassy at Constantinople has made representations to the Turkish government in regard to an attack on John T. Peristany, U. S. consular agent at Alexandretta during a mutiny yesterday on the coasting steamer New Jersey.

Two Die In Smash-Up

(By United Press.)

Blountsville, Ind., Jan. 28.—Two trainmen were killed and several injured in a head-on freight smash-up between two Chesapeake & Ohio trains. Failure to obey orders is said to have caused the smash-up. The dead men are Engineer Edwards and Fireman Shorock.

VILLAGE WINS 'PHONE WAR

(By United Press.)

Chicago Junction, O., Jan. 28.—The village has won a complete victory in its two weeks telephone boycott. The phone people have agreed to continue at the old rates until a thoroughly modern plant is put in and then increase the rates on a compromise basis.

Martin Keller went to Ironton Saturday to attend the funeral of W. M. Grimshaw. They worked together at the Ohio Stove Foundry here for 15 years.

BILLY BUTT IN THE TIMES WEATHER MAN

How's that? Great weather this? Yea, ho. This pleasant day is th' result o' gettin' tickled over how th' G. O. P. bosses will have a season o' roostin' on th' fence once that New Progressive League gets into action. Not that I think for a minute them bosses like th' idea o' that league—fur from it. They'd as soon take ipecac any day. But if that league is a go, and every mother's son o' them bosses don't make a try for a seat in th' band wagon, then I'm no prophet. Here's th' weather:

Ohio, Indiana and West Virginia — Fair tonight; Sunday colder.

BOND ORDINANCES ARE PASSED BY THE COUNCIL

At the adjourned meeting of council on Friday night, the ordinance authorizing the issue of $85,000,000 in street improvement bonds to pay the property owners' share of the cost of improving the streets which were paved last summer, was passed. Also an ordinance authorizing the issue of $8,000.00 street improvement bonds to pay the city's portion of the streets which are to be improved next summer. Both issues are to bear date of March 1, 1911, and will bear interest at the rate of 4 per cent. They fall due on March 1, 1921.

Resolutions declaring it necessary to improve the following streets and establishing grades were adopted. The streets named were provided for in the $8,000.00 bond issue:

Monroe and Eleventh to Robinson avenue; Eighth from Court to North Waller; Brown from Jackson to Eighth; Offnere from Robinson avenue to Kinney lane, and Lawson from Eleventh to Robinson avenue.

Adams street, which was to have been provided for also at this meeting, was left over until the regular meeting on next Wednesday night to be amended so as to include the improvement of the sidewalks also.

The matter of improving Seventeenth street from Findlay to Offnere was left over until the regular meeting Wednesday night as the city's title to this street for its whole length is still in dispute.

Solicitor Thomas stated that in his opinion the city would have to fight for the right of the street whenever it does attempt to improve it and they had just as well start in now as to wait. The Gissa heirs, through their agent, Mr. Musser, have given notice that they intend to fight the improvement to the supreme court. The matter was left over until Wednesday night and was left as a special order for call under the head of streets for that night.

The name of Thompson street was changed to that of Glover by ordinance. The ordinance providing for the taxing of city cases the same as in justice's courts was read for the third time and was passed.

Messrs. George Schneider, G. H. Heinisch and John Buch were before council relative to the Gallia pike paving by state aid. They asked council to withdraw the annexation petition which is now before the county commissioners, as it will be impossible to get the state aid so long as there is a chance of the territory being annexed. No action was taken by council as the annexation petition will come up before the commissioners on February 8.

Mr. John T. Miller was before council relative to his claim for damages growing out of the improvement of Robinson avenue. He claimed that he had filed his claims with the former solicitor in due time but that it had never been presented to council. The solicitor was instructed to look after the matter.

The city auditor reported a balance of $19,047.75 in the county treasury on December 31, 1910.

Director of Public Service Jones and President Pfau had a little tilt when the ordinance providing for the $8,000.00 bond issue came up for passage. Mr. Jones wanted to talk on the subject relative to Glover street, which was not included in the list provided for. Mr. Pfau refused to give Mr. Jones the floor to express himself, on the ground that he was not a member of council. The matter was righted and Mr. Jones was given the floor by motion of one of the members. He was of the opinion that Glover street should have been included in the list as it had been the understanding that this street would be paved next summer. Mr. Jones was informed that that street would be provided for in a subsequent bond issue and everything ended lovely.

Was Promoted To Foreman

William Harris, an employe of the Heer Engine company, was Saturday promoted to a foremanship. He will now have charge of all the floormen and the assemblers. Mr. Harris is a splendid all-around mechanic.

Boys Tooted Auto Horns

Somewhat of a stir was created in the vicinity of the tabernacle Friday night when Homer Selby put to rout a gang of boys who had been tooting horns of automobiles standing there.

Selby caught a boy known as "Toughy" Ray and gave him a severe pummeling. Officer Buckley appeared on the scene in a few moments and ordered th scrappers to appear in police court.

Removed to The Hospital

The patrol removed Mrs. Myrtle Hoop and newly born baby from the family home No. 607 Market street to Hempstead hospital Friday evening. Mrs. Hoop is suffering with fever. Her husband Isaac Hoop, a harnessmaker, is at present employed in Ashland, Ky.

Hump Works Much Better

Switching of cars over the "Hump" has materially improved since one of the M-2 type engines has been placed on the work. The engine is now doing the same work which formerly required two engines. The railroad boys have dubbed her "Big Mollie."

Lew Lowry will go to Columbus Monday on a short business trip. He has been selling oil and mining stock in many northern Ohio cities, and is meeting with fine success.

Hood's Sarsaparilla

Cures all humors, catarrh and rheumatism, relieves that tired feeling, restores the appetite, cures paleness, nervousness, builds up the whole system. Get it today in usual liquid form or chocolated tablets called Sarsatabs.

New Way Knocks Rheumatism

D-M-F Proves Startling Success

Guaranteed Absolutely as to Results.

The problem of ridding the system completely of uric acid deposits which cause rheumatism has been solved, as stated by many chronic sufferers who have used it, by the novel remedy called D-M-F, perfected after 30 years of exhaustive tests.

Its unique action is one of the features which most attracts the

attention of the sufferer after using it. Unlike any other treatment of its kind known, it produces results or "signals" by which the patient has been able to clearly foretell the complete eradication of the disease.

D-M-F has been remarkably effective in every form of rheumatism, a feature which is extremely unusual.

C. W. Beson, M. D., one of the most prominent physicians in Oklahoma, known for his success in treating rheumatism, says:

"The cases for this test were selected from the various chronic forms commonly known as incurables, and all forms of the disease have yielded to the D-M-F treatment. Convinced that with D-M-F there are no incurable forms of the disease, I am now ready to stake my professional reputation on my ability to cure all forms of rheumatism with this treatment."

The best news of all for the rheumatic is that D-M-F is guaranteed as to results.

D-M-F is singularly free from any opiates or dangerous drugs of any description, and is easily assimilated by the weakest stomach.

Full explanations of the wonderful action of D-M-F on rheumatism, lumbago, gout and neuralgia, are packed with every bottle. Begin taking a bottle of D-M-F today and you may safely drop every other rheumatism treatment you may now be taking.

Get D-M-F at your druggist's at $1.00 a bottle. If you are satisfied with it, as you will be, get 6 bottles for $5.00, and get rid of your affliction. If your druggist can not supply you, it will be sent on receipt of price by the D-M-F Medicine Co., 2715 Lincoln Ave., Chicago, Ill.

The first bottle will convince every sufferer.

Burling Is Hurt

The rumor to the effect that Bernie Burling had been seriously injured at Lexington, Ky., is highly overdrawn. It had been said that Burling, who is a machinist and who until a few days ago had been employed at the N. & W. terminals, had had his hip mashed to a pulp. The fact is that he was thrown from a crane and his ankle injured, which will keep him from working for some time. Bernie states that he went to work on Friday, January 13th, and this accounts for his injury.

Mrs. Nave Left The Hospital

Mrs. E. G. Nave, of East Ninth street, who has been an inmate of Hempstead hospital for the past five weeks, was removed to her home Saturday. Mrs. Nave underwent a serious operation recently and while her condition is still quite serious, nevertheless it is thought she will eventually recover.

Police received a complaint Friday evening about boys playing ball to the annoyance of residents and Sixth and Raynor streets.

Baby Has Gone to Join Its Mother

Pathetic in the extreme were the circumstances surrounding the death of a little two-year-old daughter of Mrs. John Masuras, the Assyrian woman who died at Hempstead hospital Friday from childbirth fever. The child was taken critically ill Friday with pneumonia and as each hour passed her condition became worse and worse, and the tot was rushed to the hospital late at night.

The efforts of the physicians to check the dread disease were in vain and Saturday at 4 p. m. the spirit of the little one took flight and joined its mother. The baby son born to the woman Sunday is still living.

In the little home at New Boston there is sorrow. The husband and father, John Masuras, a laborer at one of the local brick plants, who is left with four small children, is bowed in grief over the sudden taking away of his loved ones.

On Sunday a double funeral will be held from the saddened home and the remains of mother and child will be buried side by side at Greelawn.

DESERTED FAMILY IS IN MARION INFIRMARY

Superintendent Hall, of the infirmary, will go to Marion, Ohio, next week to get Mrs. Lizzie Sims and her five children. They recently went to Marion to live with relatives. They couldn't care for them and the family was sent to the infirmary.

The family formerly resided in Porter township, this county. Mrs. Sims says her husband deserted her three months ago, and she has never received a word from him.

The Ohio River Has Given Up Its Dead

Mrs. Mary Kitts, of East Eighth street, left Saturday for Gallipolis in response to a message that the body of her niece, who drowned herself in the Ohio river had been recovered. The funeral services will be held Sunday.

It developed Friday that Miss White donned a suit of clothes belonging to a brother before she committed the rash deed. She left her home while other members were asleep. The body was found within a quarter of a mile, where the despondent girl is supposed to have waded out into the Ohio river.

Miss White had frequenty visited in this city and was particularly well known in the East End.

NEW BOSTON ABOLISHES ITS BOARD OF HEALTH

Solicitor Mark Crawford, of New Boston, stated Saturday that work on four new crossings, which are badly needed, would be commenced Monday.

The board of health was abolished and W. R. Bell was appointed as street commissioner. He will also look after the new lights just recently installed. His salary was fixed at $50 per month. The health board has had nothing to do for many weeks and its abolition met with the unanimous approval of council.

Railroad Men Are Fighting Frick Bill

Columbus, O., Jan. 28.—The Frick bill to abolish the collection of ten cents in addition to the regular fare when tickets are purchased on railroad trains is being vigorously opposed by railroad conductors. A delegation of conductors appeared before the house committee on railroads and telegraphs and declared that since the enactment of the law fixing this penalty, that there has been a great reduction in the number of cash fares. The purpose of this law is to compel passengers to buy tickets at the stations, and they declare that it materially has that effect. Conductors object to carrying and making change on a train when they should be engaged in other work.

Bud Yeager and wife are enjoying a few days' visit with relatives and friends in Cincinnati. Mr. Yeager is the N. & W. operator at Vera, and during his absence A. J. Burling is working the trick.

$3.50 RECIPE CURES WEAK KIDNEYS, FREE

Relieves Urinary and Kidney Troubles, Backache, Straining, Swelling, Etc.

Stops Pain in the Bladder, Kidneys and Back.

Wouldn't it be nice within a week or so to learn to say goodbye forever to the scalding, dribbling, straining, or too frequent passage of urine; the forehead and the back-of-the-head aches; the stitches and pains in the back; the growing muscle weakness; spots before the eyes, yellow skin; sluggish bowels; swollen eyelids or ankles; leg cramps; unnatural short breath; sleeplessness and the despondency?

I have a recipe for these troubles that you can depend on, and if you want to make a QUICK RECOVERY, you ought to write and get a copy of it. Many a doctor would charge you $5.00 just for selling this prescription. But I have it, and will be glad to send it to you entirely free. Just drop me a line like this: Dr. A. E. Robinson, K-165 Luck Building, Detroit, Mich., and I will send it by return mail in a plain envelope. As you will see when you get it, this recipe contains only pure, harmless remedies, but it has great healing and pain-conquering power.

It will quickly show its power once you use it, and I think you had better see what it is without delay. I will send you a copy free; you can use it and cure yourself at home.

Protect Yourself!

AT FOUNTAINS, HOTELS, OR ELSEWHERE Get the

Original and Genuine

HORLICK'S MALTED MILK

"Others are Imitations"

The Food Drink for All Ages

RICH MILK, MALT GRAIN EXTRACT, IN POWDER

Not in any Milk Trust

Insist on "HORLICK'S"

Take a package home

FILLED WITH ADMIRATION FOR OUR JUDGE BLAIR

The Columbus Journal is filled with admiration for Judge Blair's anti-boodle activity and editorially has this to say:

"There is to be an attempt to obstruct Judge Blair's assault on selling votes, by an attack on the disfranchisement feature. Whatever may be the technicalities of the law in this case, we are going to assume that Judge Blair is right, and that the penalty meets the crime.

"To let a man off with a little fine for selling his vote is certainly not what the law presumes. Buying a ballot is next to treason, and certainly some trivial punishment does not rise to the proportions of the offense.

"But what does this appeal to the courts mean? It does not seem to originate in the ranks of the convicted. Is it possible that there are some outlying fears, and that this attack is merely to throw cold water upon these prosecutions? Let us hope that this new belligerence will not discourage Judge Blair in his grand work, but that he will get over into adjacent counties and that his effort to cleanse the ballot box will extend all over the state. There is no use hoping for anything good until vote-selling is completely stamped out."

E. J. Elkhart, an N. & W. man, and family arrived here from Virginia Friday, occupying a house at Seventeenth and Oakland avenue.

Deputy Workshop Inspector Murtaugh Kehoe returned Friday night from a trip to Brown county. He reports Georgetown building a new shoe factory.

New Engine Is A Wonder

The big Mallet engine, recently installed in service on the Columbus district by the N. & W., completed her first round trip Friday, when she returned here pulling a string of 125 empties. She left on another trip Saturday morning hitched to 65 loaded cars. It is thought the engine can simply walk away with a 3000 ton load. And when it is recalled that a train of 1500 tonnage is a big pull for an ordinary engine, the power of a Mallet can easily be appreciated.

Martin Triplett, a sick hobo, was picked up by the patrol near Webb's planing mill Friday night.

RUNAWAY BOY TAKES HIS OWN LIFE

Bluefield, W. Va., Jan. 28.—The remains of Thomas Hedrick, a 17-year-old boy who disappeared from his home in Princeton about a week ago, were found yesterday three-fourths of a mile northwest of the town, in a badly decomposed condition.

Young Hedrick, according to the advices from Princeton, had some trouble with his father, William Hedrick, and left home. He was never heard of again. There was no evidence of foul play and the supposition is that the boy committed suicide.

Mr. and Mrs. E. K. S. Clinkinbeard are expected home Sunday from a week's visit to St. Louis.

California via New Orleans

At this season of the year, a most delightful route. No snow, ice or cold weather, and the very best service through Houston, San Antonio, El Paso, New Mexico and Arizona to Los Angeles and San Francisco.

The South Pacific Co. electric block signal insures safety.

Double daily service—has oil-burning locomotives—no dust or smoke—and is equipped with vestible Pullman drawing room sleepers, combination library, buffet observation cars, chair cars and dining cars. Through semi-weekly tourists' sleepers Cincinnati to Los Angeles and San Francisco.

Also ask for literature on Louisiana lands.

For all information, address

W. H. CONNOR, Gen'l Agt., Cincinnati, Ohio.

Our store will be closed Monday until 12 o'clock, noon, owing to the funeral of Dr. J. N. W. Crawford.

The Messenger

Of good news is always a welcome visitor. Even so is the letter or note writen on

CRANE'S LINEN LAWN

carrying the essentials of good taste and correct form with the message. It is the Correct Writing Paper at all times and for all people. There is none better made. We have all the latest Crane novelties and many of the **Eaton, Crane & Pike Company's** beautiful writing papers. We cordially invite your inspection.

50c Silk Boot Hose

Just received yesterday a shipment of Silk Boot Hose for women. These Hose are made with a lisle sole and lisle top, while the boot part is pure silk. All of the Hose that shows is silk and all of the Hose that has to stand the wear is lisle. Price only, pair 50c

Chamoisette Gloves at $1.00 Pair

Get a pair of these very popular Gloves. They are not chamois, they are chamoisette and look better, wash better and easier and wear as well as the real chamois. Price, pair $1.00

The Anderson Bros Co.

COR. CHILLICOTHE & THIRD STS.

FEW INVESTMENTS PAY BETTER

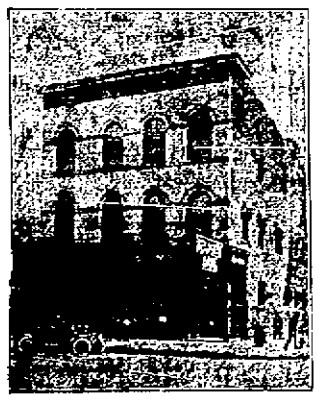

There are few investments that pay better than money in Bank, at interest. When you have this, you have no anxiety, no worry, no business complications, no errors in judgment, no miscalculations, no flaws in the title, no depreciation in value.

You can start a Savings Account at this Bank with One Dollar or more, and receive compound interest three times a year.

THE SECURITY SAVINGS - BANK

GEO. D. SELBY, President. HENRY W. HEER, Cashier.

"The Quality That Tells And at Prices That Sells"

This is what you undoubtedly find when you avail yourselves of the splendid bargains

At Our January Reduction Sale

The best values in High Grade Clothing for Men, Women, Children and Boys are now going at only a fraction of their real worth.

Bargains for The Whole Family

Ladies' Long Coats, Jacket Suits, Furs, One Piece Dresses, Skirts, Waists, Petticoats, Children's Coats and Fine Men's Suits and Overcoats, and Boys' Suits and Overcoats at unheard of prices.

SAVE MONEY **Jos. Brown** INVESTIGATE THEM

25 Gallia Street.

DEAD MAN'S HEAD IS CARRIED SIXTY MILES

Run down and killed by an N. & W. freight train at Kenova, W. Va., early Friday, the head of Boyd Patterson, an engineer, was severed from the body and becoming wedged in the truck of a freight car, was carried 60 miles before it was discovered. The trunk of the body dropped to the ground beside the railway tracks near the Kenova yard tower.

Brief mention was made in Friday's Times of the tragic death of Patterson, as engineer of the yard engine of the B. & O. railway at Kenova, and it is presumed attempted to board the fast time freight on the N. & W. which goes through Kenova about 4 a. m. Missing his footing he fell to his death and was decapitated. The body minus the head, was found by the track early Friday, but no trace could be found of the head.

Later during the morning the operator at Dunlow, W. Va., notified division headquarters here that he had seen the head of a man wedged in the truck of a car on the time freight which had just passed going east. Orders were immediately wired to the agent at Wilsondale to stop the train and make an examintion. He did so and the ghastly head was found and removed.

Investigation disclosed the fact that the head beloned to a body at Kenova and that the dead man was Boyd Patterson. The head was placed in a box and a Kenova relative of Patterson went up Friday afternoon and brought it back to Kenova.

The train crew had had their ghastly passenger for 60 miles.

Patterson was well known in Portsmouth. He was for some years an engineer on the Norfolk & Western and lived in Portsmouth, running between this city and Williamson. He lost his position with the N. & W. about a year ago on account of a smashup for which he was held responsible. He then secured a position with the Baltimore & Ohio in the Kenova yards of the company.

Fraud Was Exposed By Local Company

It was learned Friday that the Tracy Shoe company, of this city, recently exposed a big fraudulent lottery scheme.

The firm, it seems, had received some lottery literature of a Hamburg, Germany, firm, which claimed to have the approval of the Imperial German government. W. A. Worster, a firm member, suspected that the lottery was a fake, inasmuch as a prize was guaranteed with every other number. He forwarded all of the literature to the postal authorities at Washington and Friday received a reply, Assistant Attorney General R. P. Goodwin writing that a fraud order had been issued against the concern.

SAYS PROHIBITION IS A FAILURE IN TENNESSEE

but are forever and always trying to arouse the people to see that owing to their productive power being so vastly increased by these inventions, collective ownership of the tools of production and distribution is the only solution of the question.

The lecture on next Wednesday evening by the Editor of the Chicago Daily Socialist is the first of a series of six meetings to be given here under the auspices of that paper during the coming three months. It is rather unfortunate that the meeting for next Wednesday conflicts with Rev. Sunday's meeting on that night, but this series of lectures was arranged for by local Socialists before the date of the Sunday meetings were known. The subject, "The Philosophy of Socialism," will be well handled, for Editor Hoffman knows what he is talking about.

H. B. Green has just returned form a several weeks' trip through the south in the interest of D. Labold & Co.

Mr. Green reports considerable agitation in Tennessee over the failure of prohibition laws and just now there is a move on to restore saloons in the larger southern cities.

Mr. Green says iron, lead, copper and hides have all taken a decided drop in the past few days and the outook is bad for the year.

Socialist Column

ROBERT DODGE.

The asking of questions is one of the principal things that distinguishes mankind from the brute creation. The moment a child asks a question, it passes the boundary line between the brute and the human. By not questioning he is like the unreasoning brute, a slave to conditions.

By knowing and realizing the truth, man ceases to be a slave and becomes a free soul. Hence, the Socialist activity along educational lines. Our hope is to get the mass of the people to asking questions about politics and economics. One of the most encouraging signs of the times is the increasing desire of the people to know why, with the productive power of the workers greater than ever before, that poverty and want should also be on the increase.

Of course the high cost of living is in a large measure directly traceable to the great trusts that control the distribution of the products of labor, but the well informed Socialist does not seek to condemn the individual capitalist, but the system for this.

The great business combinations, known as trusts, have come about naturally and almost solely because of the great inventions of our time, and Socialists do not blame any one man or set of men for present conditions.

Editor Times:—It is almost enough to make a Billy Sunday convert "russ," especially if he is a Socialist, to see how the press of this country hurry to charge almost every assassination to the Socialists.

The day after the murder of David Graham Phillips, the Times-Star of Cincinnati run in great headlines in largest type, that Mr. Phillips' slayer was a Socialist, and almost every newspaper in the country made the same statement. Now comes Mr. Nicholas Kratka, violinist, with the Cincinnati Symphony Orchestra, who was one of Goldsborough's most intimate friends, with the statement that Goldsborough, the slayer of David Graham Phillips, was not a Socialist, but rather an opponent of its principles.

The same was true when Mayor Gaynor, of New York, was shot. Of course, it was a Socialist who did the shooting, but they lied again, for Gaynor's would-be slayer was a disgruntled office holder, belonging to one of the old political parties.

Three presidents of the United States have been assassinated, and not one of them was murdered by a Socialist. Strange, isn't it?

Lincoln was shot by a Southern sympathizer, probably a Democrat.

Garfield was shot by a Republican office seeker.

McKinley was shot by a weak-minded foreigner, who was not a Socialist, but who had anarchistic tendencies, and if he voted at all, it is said upon good authority that he voted for the man he murdered.

Now, listen! Lincoln, the first president to fall by the assassin's bullet, was a victim of chattel slavery, fastened on this fair land by capitalistic greed, of which Booth was also a victim.

Garfield and Guiteau were victims of a political spoils system, also fastened upon our country by the same old capitalistic greed.

Then comes Mr. McKinley and Golgoltz, his slayer, both victims of monopolistic influences, also fastened upon us by capitalistic greed.

Now, we Socialists do not claim that we are better than other men, but we are students, and ask for a "square deal." We do not believe in murder of any kind, whether it be murdering men, women or children in sweat shops, mills or mines; or killing in unjust wars, or that of cold-blooded assassination.

Yours for the elimination of all the influences that led to murder of any kind.

Walter Bagby.

Dr. F. C. Goodwin's dental office has been moved to 35 Gallia street in the New Sun building.

NEW COURT HOUSE GOES UP RAPIDLY

Work on the new West Union court house is progressing very rapidly, according to Judge Blair, who arrived in the city Friday. The structure will be a handsome three-story affair. The steel work has been completed and the building is ready for the roof.

NOTHING DOING ON SUNDAY

Jackson, O., Jan. 28.—Several attempts have been made to run Sunday trains over the B. & O. to Portsmouth on account of the Billy Sunday meetings. The Sunday management has protested against these trains and the B. & O. has decided not to run trains on Sunday.

Dr. Osborne Able to Sit Up

Dr. George M. Osborne, of Dry Run, who some weeks ago suffered a paralytic stroke, is now able to sit up and eat and his complete recovery is confidently expected.

Parson's Poem A Gem.

From Rev. H. Stubenroll, Allison, Ia., in praise of Dr. King's New Life Pills:

"They're such a health necessity,
In every home these pills should be,
If other kinds you've tried in vain,
USE DR. KING'S
And be well again."

Only 25c at The Fisher & Streich Pharmacy, Portsmouth, O.

YES, BILL WAS GOING SOME ALL RIGHT

A Scioto ville subscriber sends a clipping from the Chicago Blade, of March 2, 1907, with a request for publication, saying, "Bill was going some, even then." The clipping said:

Billy Gathers Them In.

"Kankakee, Ill., Feb. 28.—William A. Sunday closed a remarkable revival here, the total number of converts in the last four weeks being 2654. Sunday a free will offering of $2000 was given Mr. Sunday for his services in this city."

Foley Kidney Pills

Are tonic in action, quick in results. A special medicine for all kidney and bladder disorders. Mrs. Maggie Ross, Port Huron, Mich., says, "I suffered with kidney and bladder troubles for some time and used lots of different kidney medicines, but received no relief until I took Foley Kidney Pills. I used to have backache so severe I could not stand up without assistance. I also had dizzy spells which were always accompanied by nervous headaches. My kidney action was irregular and painful. I used Foley Kidney Pills for a few weeks and I am entirely cured of all this pain." Fisher & Streich, Portsmouth, Ohio.

Is Laid Up With the Grip

Ed Petry, the chief clerk in the N. & W. general foreman's office at East Portsmouth, is still off duty with a severe attack of the grip.

BREAD SWEET AND LIGHT, USED MAGNOLIA FLOUR.

Circus Men To Cut Out The Bill Boards

Chicago, Jan. 28.—The Showman association, which includes all of the larger circuses in the country, has parted company with the American Bill Posters and Distributors of the United States and Canada by refusing to renew their contracts. Other mediums of publicity, including newspapers and electrical devices, will be substituted for the billboards, it is said.

ASTHMA
CATARRH
CURED

Expert Medical Scientists Announce Startling Results Obtained by Senpine.

New York—Thousands are taking advantage of the generous offer made by Kingsworth Co., 161 Broadway, New York City, requesting an experimental use of Senpine, the great discovery for Asthma, Hay Fever, Bronchitis, and Catarrh, which is mailed free of charge to those who write for it. It is curing people of the most stubborn cases, no matter no difference how long you have been suffering or how severe the symptoms or conditions are where you live, it will cure you.

I have experimented with other remedies and have failed to find relief. Do not be discouraged but send for a trial of this wonderful truly meritous remedy which is a scientific compound prepared by a Professor of Vienna University and is being recommended by doctors.

THIS 2-GALLON DEMIJOHN OF $4.50 RICH, AGED DETRICK WHISKY

For Years This Liquid Joy Has Been Within The Happy States of Oak, Longing to Touch The Lips of Man.

A rare old whiskey—the finest stock we have ever put out at these wonderfully low prices. It is double copper distilled whiskey—absolutely pure. It has the imprisoned sunshine of the ripe grain from which it was made and the flavor that only the highest art of the distiller can produce. Aged in Government Bonded Warehouse in charred oak casks to produce the smooth, mellow flavor and healthful tonic properties that none but the finest of pure whiskies possess. Excellent for medicinal purposes.

4 Full Quarts $2.50 — 2 Gallons in Demijohns $4.50

Detrick Pays the Express Charges

The age and quality are guaranteed by us and it is sold with the understanding that money will be refunded if on test you do not find it the best whiskey, everything considered, you ever drank. The name Detrick stands for good, honest, well made whiskey. Every one who has tasted Detrick's quality is our reference. Buy whiskey direct from the Detrick Distillery if you want cost prices and full value for your money.

Important: These prices are only on the first order. We make absolutely no profit and only sell at these figures to induce a trial order and prove to you what a splendid liquor this is. A handsome Toast Jug filled with fine old whiskey included FREE on first orders.

Motto Jug FREE

Detrick Distilling Co.
Dept. 13 - Dayton, Ohio

Orders for one Year of the Daily Pantagram Sent free for one of 4 full quarts for $4.00; 2 gallon demijohn $4.00. We pay the express.

Eventually

Why Not Now?

COPYRIGHT-1910 WASHBURN-CROSBY CO. MINNEAPOLIS, MINN. 67

The Second Week of The Big Stock Reduction Sale

Is now on in full blast, and hundreds of people have availed themselves of the many bargains we are offering in high grade Footwear.

COME OUT TONIGHT

and help yourself to a good pair of Shoes or Rubbers, and keep the profit in your pocket.
You need the Shoes; we need the money.

CUT PRICES ON RUBBERS — FRANK J. BAKER — CUT PRICES ON HOSIERY

The Sleepless Shoeman.

New STORE LOCATION METHODS 45 Gallia St ABOVE NEW SUN THEATRE

START THE YEAR

with a loaf of our bread on your breakfast table. You'll find yourself eating as you haven't done for a long time. Want to know why? Just have your grocer to send some to your house every morning fresh from our oven and you'll know all right.

In sunshine, rain, snow or sleet you'll find my wagons on the street.

JACOB PFAU — Wholesale Baker and Caterer. 455-457 East Eleventh St.

Help Make Portsmouth the Cleanest City in the State

BURN GAS TO HEAT.
LIGHT AND COOK.

The Portsmouth Gas Co.

Both Phones. Seventh and Chillicothe Sts.

The Hibbs Hardware Co.

POPULAR PRICE HARDWARE STORE.

Builders' Hardware

CUTLERY, SPORTING GOODS,
CABINET MANTLES, GRATES, TILE,
THE ORIGINAL TRIPLE EFFECT GAS HEATER,
EQUITY AND ESTATE GAS RANGES,
AUTOMOBILE AND CARRIAGE HEATERS
MECHANICS TOOLS.
PROMPT SERVICE.
POPULAR PRICE HARDWARE STORE.

The Hibbs Hardware Co.

POPULAR PRICED HARDWARE STORE.
West Second Street.

Handsome Bed Room Sets....

Brass Beds and separate Bureaus we are making a specialty of this week. One of our dainty bird's-eye maple sets for your spare room is what the fastidious house wife likes after house cleaning is over, when she can buy at such figures.

The East End Furniture Co.

1009-11-13 Lawson, Simpson Block.

Keep Your Skin Soft

And smooth by using Chap-a-Lac. Nothing better for chapped hands and lips. It is soothing, healing and antiseptic.

Prepared and recommended by

The Pure Drug Co.

The only Drug Store in the TurleyBlock.

For Reliable Plumbing Gas Fitting Steam Heating

and Electrical Wiring.

Lamps and Material call on

The Tritscheller Co.

CONTRACTORS

For Slate and Tin Roofing, Galvanized Iron Work, Steel Ceilings, Hot Air Furnaces. If your roof or spouting leaks, call W. S. HANEY, 1019 Clay St. Phone 592. Best material and workmanship.

PIANOS

From factory to the home I have a complete line of the world's famous

SMITH & NIXON

Pianos now in stock. Come and examine them before buying elsewhere. Remember this is the only store where you can buy a strictly High Grade Piano at one price and that is the right price, not $125.00 to $150.00 added for agent's commission and expense.

R. P. Seiler

The only Reliable Home Piano Store.
Seventh and Chillicothe St.

MEN'S SUITS TO ORDER

Hats, Caps, Shoes, Men's Furnishings, Handkerchiefs, etc.

LEMON & WHITE
Eleventh and Lawson Sts.

This is Where We Are At

109 GALLIA AVENUE.

Here you can hear every style of music from Rag-time to Grand Opera, and from the vaudeville artists to Grand Opera Stars. Call in.

KAY GRAHAM CO.

that the best place to get your winter suit and overcoat built to your measure is at

Schwartz's

Tailors, Hatters and Furnishers, Fourth and Chillicothe Sts. Heart of Portsmouth.

Special Sale on Hats, Shirts, Underwear and Sweaters now going on at J. W. RUSSELL'S

Quality

Will be remembered when price is forgotten.

ADAM PFAU
Model Home Bakery.

CHESTER A. KERR
Merchant Tailor,
917 Offnere. Home Phone B-740
Special attention given to dry cleaning, pressing and repairing.

$1.00 COUCH COVERS AND PORTIERES FOR 69c
JOHN VOELKER & CO.

Headquarters for Good Country Butter.

We can furnish you with all the butter and eggs you want.
A. W. STAIGER,
Ninth & Offners Sts.

FOR THE FINEST DRUGS GO TO MILLER'S PHARMACY
Cor. Ninth and Waller Sts.
Near N. & W. Ry. Depot

Central Machine and Electrical Repair Shop

Successor to Jacob Brunner
28 WEST FIFTH STREET

Bell Phone 286 W. Home 241.
Electrical Contractors.
Repairs made on all kinds of machinery.
Agents for
FAIRBANK'S VALVES.
BRASS GOODS of all descriptions.
BABBIT METALS of all grades.
Lace leather, steam hose, etc.
Gas Fitting, Installing, Heating Apparatus, Blacksmithing.

HAGER'S CARNATION CREAM

For Chapped Hands, Skin and a good preventative in rough weather.

JAS. A. HAGER
The Druggist,
Corner Gallia and John.
Home Phone 905.

THE INTERSTATE TRANSFER AND STORAGE COMPANY.

Omnibus and Baggage Transfer to and from all Trains and Boats, day and night. Moving Vans and Storage. Hauling of every description. All grades of Coal. Both Phones.
Office Second and Jefferson Sts.
Portsmouth, Ohio.

The Baltimore and Ohio South-Western R. R.

LOCAL TIME CARD.

Departures	Arrivals
No. 50 7 a. m.	No. 51 10:20 a. m.
No. 52 2 p. m.	No. 53 6:35 p. m.

All trains daily except Sunday.

Connections at Hamden with main line for all points east and west.

Fast freight service to all points. Business solicited. No trouble to answer questions.

J. E. SANDS, Agent.

THE DAILY TIMES
Subscription, per year, $5.00
THE TIMES PUBLISHING CO.
Chillicothe and Front Sts.
Vollie Howard ..... Editor
H. B. Taylor ..... Manager
Frank Sullivan, Jr. ..... City Editor
Entered at Postoffice at Portsmouth, O., As Second Class Mail Matter.

TIMES TELEPHONES.

	Bell.		Home.
Editor Herald	92	Editor Herald	92
City Editor	92	City Editor	92
Business Office	92	Business Office	92
Editor Taylor	94	Editor Taylor	94
Composing Room	94	Composing Room	94
Job Office	94	Job Room	94

NO REMEDY.

Running counter to the old Illinois statute, Representative Frenier has introduced into the legislature a bill, which he proclaims as the infallible cure-all of boodling in elections.

Like all advance agents, the honorable member is more prolific of promise than his show is of performance. There is nothing striking in his measure beyond the provision, that it would put the penalty of boodling upon the fellow who buys the vote, and not upon him who sells it. If one of the parties to the transaction was to go unscathed and the more culpable one held, he would surely be the purchaser. But boodling has become such a gross and common outrage upon the suffrage franchise, that the question no longer is, what individual participating in it should be punished, but how best to break up the practice. In this emergency, we need then to consider only the feasibility of the Freiner measure as compared with other means. His appears in the larger degree impracticable because the greater difficulty would be in finding the elector who had sold, to make him witness, while it is comparatively easy to find the man who handles the boodle funds of parties and candidates. Ordinarily he is known, and if not, then those from whom he gets the money are, and are within the reach of grand juries.

If the law must draw distinction between purchase and selling, as now seems to be imperative, it will have to lay the penalty upon the latter to be given effect. Perhaps, though, the better way would be to lay the penalty equally upon both and compel any witness summoned to testify, giving him immunity for his part in the crime. There is something in the law making an act odious by classing it as a crime, and that is all the operation it can have in itself. Beyond that, as has been so often said in these columns, its vitality lies alone in its enforcement.

It has been a tolerably well behaved January, and we can speak kindly of it in the good old summer time.

KEEP IT UP.

It is said city officials return from an inspection trip to Owensboro with their ideas of the kind of a new water plant Portsmouth should have more clearly fixed. While there they went carefully into an inspection of the two services in the Kentucky town, and had many of the problems and the doubts, which before puzzled them, cleared away.

This is not surprising, since they were thus enabled to make comparison of two varying systems in operation at one point. It is fortunate, nevertheless, and lends assurance to the prospect, that the matter of a better water supply, which is undisputed in need, will be settled soon and the work of installing it begun with energy and certainty.

The Republicans in the senate refuse to give Lieutenant Governor Pomerene a private stenographer, as is customary, which merely shows you can not beat decency into some people's head even with a club.

BUT WHY?

Senator Hale ejaculates, that he has begun to dispair of the republic. In this he is unsatisfactory in not telling us why he is so overcome by a pale and yellow melancholly.

It be sadly true there are many things to make us grieve about the republic. It has departed far from the primal faith of the fathers, that all government should be free, and now holds other races in bondage, it has forsaken the fundamental that the rule of the people should be for the people, and its chief concern has been to "protect" business interests. But none of this should fill the soul of the Maine statesman with gloomy forebodings, because he was chief in leading the republic astray. We can imagine no other cause for his alarm than that the state of Maine has elected a Democrat, who supposedly will stand for the rights of the plain people, to succeed him. We have known many an office-holder to persuade himself the party had gone to smash because he had been ejected from public place, and it may be Senator Hale's melancholly as to the future of the republic comes from a more acute case of egoism.

The first four of Milwaukee's Sunday municipal concerts return a deficit of an even thousand dollars. The tickets for the municipal dances are not all in yet, so it can not be told how much of a hole they have kicked in the city treasury.

A LITTLE HASTY.

The newspapers have been somewhat hasty in speaking of boodle revelations in Vermillion county, Illinois. Excessive interest has been given to the elections probe therein by reason of the fact, that it is the home of Speaker Cannon, of the national house of representatives. As a matter of fact, it has produced nothing tangible so far. A brood of suspicions and accusations of corruption and fraud have been turned loose, and that is all. That there had been some boodling admits of no doubt, that the grand jury will be able to develop this condition to its full extent, or even to a considerable part, remains to be seen. At this distant view, we are inclined to hazard the opinion, that the quest will show enormous sums expended during campaigns, indutiably for corrupt purposes, but that most of the money, instead of going to these ends, stuck in the jeans of the precinct committeemen and party workers. We judge this because we have a suspicion there was much of this sort of work done in Southern Ohio, and the machines have about the same experience everywhere.

The Republicans are telling the Democrats how criminally unwise it would be to gerrymander the state. They are apt pupils of Henry Ward Beecher, who told his congregations not to do as he did, but as he told them.

TURNS NEW TRICK.

If you believe women are not shrewd and have small capacity for business, dwell on this incident, which occurred at Edwardsville, Illinois, this week. A middle-aged woman entered a grocery and asked the price of eggs. Being answered they were 25 cents a dozen, she said she would take a dozen. The clerk counted them out and handed them to her in a sack, and she immediately left the store. In a minute or two, however, she returned and told him he had miscounted the eggs, and there were only ten. He took the bag, counted the contents, and sure enough there was a shortage of two. He made this up and the customer thanked him and departed. For a moment he scratched his head, and then an idea hit him and impeled him in chase of the woman. He kept right behind her as she entered a traction station, where he saw her open her shopping bag, take out two eggs and place them in the paper sack. Without a word he turned and went back to the store, where he told the proprietor he had "lighted" on a new one.

Some carping critics are finding fault with Andy Carnegie for giving ten million dollars to a professor of his Washington university, who discovered sixty thousand new lights, or stars in the heavens, which Uncle Andy calls "worlds." They maintain they are not worlds, but just fragments of matter, which are luminous. That may be all true, but a man who pays ten millions for a certain thing ought to have the right to call it anything he pleases.

Like a cat, the West Virginia Republican senators came back.

REGINE ARIGHT.

The senate has passed the bill, providing that all elections of judges shall be made as nearly non-partisan as possible for the law to make them, and thereby redeems its part of one promise made by the Democratic state platform. No doubt, the house will be equally expeditious in dealing favorably with the measure when it reaches it in the due course of legislation.

How the parties really stand on this reform was shown in the senate vote, every Democrat rallying solidly to it, while all the opposition came from Republicans.

Certainly, the measure will not eliminate partisanship in the election of judges, but it will materially lessen the effect thereof. The names of all candidates will be placed on a certain part of the ballot without designation as to politics, and this will give the voter full opportunity to vote his choice, without rendering himself liable to the black charge of scratching the ticket. The provision is a wise one and should be extended to all other offices. More bad government comes through voting for candidates because they are the party nominees than from any other cause, and any means which will reduce this practice will be of public benefit.

Champ Clark is said to take his presidential boom seriously. If he should not, who else would?

A VAIN HOPE.

According to common repute Virginia has one of the best oiled and smoothest running political machines in the country. Of course, Virginia being Democratic, the machine is Democratic also.

A number of valiant Democratic papers, more hopeful than practical, have set themselves to the mission of ditching the machine. As one voice they are sending bugle calls to the Democratic voters to rally to their noble and patriotic purpose. Clamorously they point out the fact, that personal worth and ambition are stifled by the machine and no man, no matter what his desert in ability and right conception of party duty, can obtain recognition unless the bosses and the leaders put their o. k. upon him and that means really he thereby makes himself unfit for the honors he seeks.

That be doubtless true and the press insurgents are right in principle, but it is much to be feared they will be ineffective in action. Machines are not disrupted as a usual thing by insurgency which contents itself with making the fight inside the party. Revolt must go farther, would it become surely effective. That means it must bolt and bolt strong and clean the work, the ticket the machine makes. Until the insurging Virginia papers show they have the courage to throw off the party shackles to that extent, they might just as well make up their minds that the party will continue bound hand and foot by the machine, and spare themselves waste of effort.

The Mexican government says peace and order reign throughout the republic, and next day over a hundred of her soldiers were killed in battle. It makes one wonder what would happen down there if a disturbance were to break out.

AN INSPIRING SPECTACLE.

It was no insignificant incident which took place at Cedar Rapids, Ia., last Tuesday night, when 300 Masons, sitting at a banquet, registered a vow to never again use profanity. There is a sign of the times that can not be mistaken. It is the plain judgment of 300 intelligent, serious men that profanity is a low, mean practice and unworthy of a true man. That is a growing impression, and public sentiment will one of these days ostracise the man who swears.

Even if one ignores the fact that it is an insult to the Almighty, because one does not believe in God anyhow, still it constitutes a break in the intellectual harmony that affects seriously the correctness of the judgment. People do not think of this, but it is as true as the sun shines. An opinion with an oath is not worth half as much as one without an oath. A man always has less faith in a declaration that requires profanity to support it than in one not so attended. But go out into life anywhere and see who does the most swearing; and then conclude whether it is a grace or an infirmity. There can be no question about its being an infirmity and a wretched one, too.—Ohio State Journal.

The Carter County Bugle-Herald wants to know how many young people of today can tell with what sort of a pen the Declaration of Independence was signed. We can not answer exactly, but hazard a guess of as many as the young people of yesterday.

Ironton's water supply has been condemned by the state board of health. And she an alleged dry town.

Ran Amuck At The Terminals

Police received a call from East Portsmouth Friday night to arrest a drunken man, but referred to the sheriff's office. It was found a citizen had been on the war path, but friends finally spirited ihm away.

Has Gone South.

P. B. Rickey, brother of Orla, renowned shoe drummer, who has also signed a contract to travel for a Columbus shoe firm, received a telegram from his brother at Chattanooga, Tenn., today noon, stating that samples had arrived and to come at once. Pearl left for Chattanooga this afternoon.

Married By Squire Byron

James F. Lincoln and Miss Belle Kirkpatrick were married Friday by Squire Byron. They will reside in the East End.

Going After the Paper Trust

Washington, Jan. 28.—Attorney General Wickersham and Henry A. Wise, United States attorney for the Southern district of New York, have outlined a course of action against the American Pulp and Paper Association, better known as the paper trust. Special agents of the department of justice are finishing an exhaustive investigation of more than a year's duration into the alleged price fixing agreements of the news print paper mills which comprise the association. Various restrictions, so called "trades customs" and concerted action in raising prices of paper are complained of. Wickersham and Wise will retain Henry L. Stimson, Wise's predecessor and candidate for governor of New York, when the case is in the dissolution of the combine brought into court. Mr. Stimson and a consequent reduction in paper are complained of. Wickersham and Wise will retain Henry L. Stimson, Wise's predecessor and candidate for governor of New York, when the case is in the dissolution of the combine brought into court. Mr. Stimson and a consequent reduction in

several years ago, and is consequently very familiar with the situation. It is believed that the former actions the price of paper, particularly against members of the combine the kind used by newspapers

The Daily Times Saturday Song Hit.

THE MUSIC MAN

LOUISE DRESSER'S song hit in SAM S. & LEE SHUBERT'S Musical Comedy Success

"Dick Whittington"

By SEYMOUR FURTH

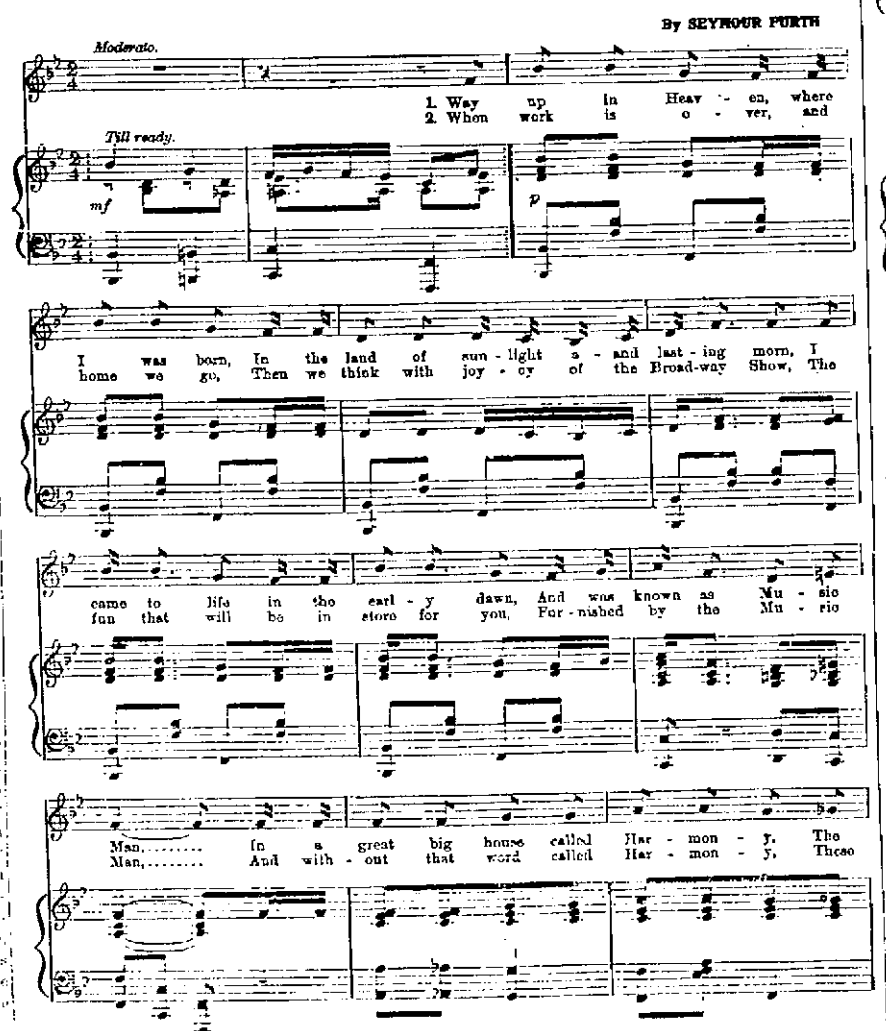

Copyright, MCMX. by SEYMOUR FURTH Music Pub. Co., 1416 Broadway, N. Y.
International Copyright Secured
Used by permission, MURRAY MUSIC Co., New York

No. 249.

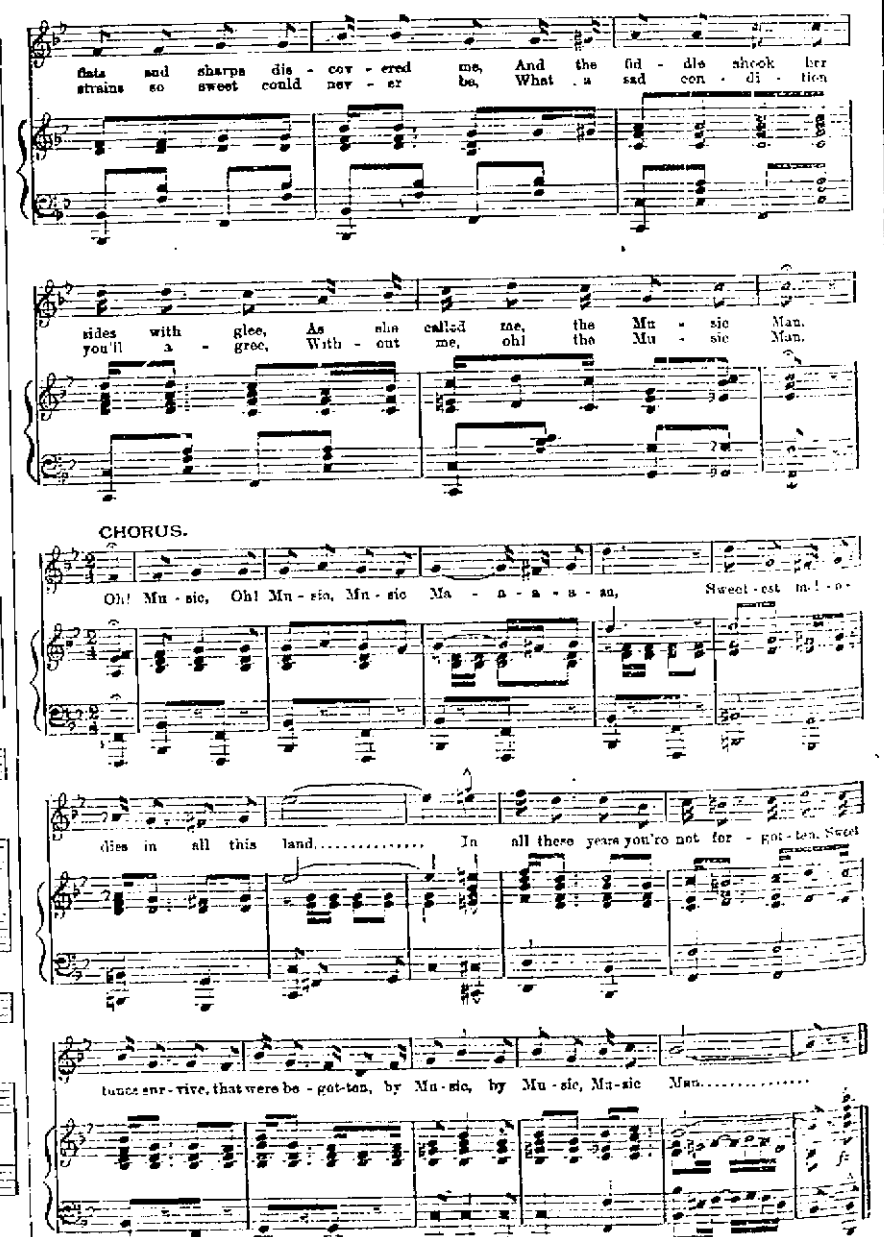

The Music Man. No. 249.

Silver and glass—fine, heavy silver and rich cut glass are universally regarded as ideal wedding presents—and rightly so.

In these wares there is beauty, value and utility combined. In them appropriate and desirable articles can be found to fit equally well the filled wallet or the slender purse; and again, there are many pieces of both that are needed for the new house quite as much as furniture, china and other things.

We make a specialty of carrying a wide assortment of suitable gift articles in silver and glass.

J. F. Carr JEWELER-OPTICIAN, 424 Chillicothe Street, Near Gallia Street.

MASONIC.

Mt. Vernon Chapter will meet on Monday evening, January 30th, for work in the Royal Arch Degree.

Calvary Commandery will meet on Monday evening, January 30th, to organize a drill corps. Let all attend who wish to take a part.

WANTED.

WANTED — A salesman of ability to introduce our line of high grade lubricating oils and greases; exceptional inducements. Champion Refining Co., Cleveland, O. jan28; feb 4-11-18

HELP WANTED — High grade representative; either sex; sell on commission; high grade article to banks; business offices and homes in Portsmouth. Ralph H. Piper, Marysville, O. 28-1

WANTED — Partner; honest, energetic young man as sales man and assistant manager; legitimate and profitable business; small capital required, fully secured; splendid opportunity; investigate. Address E, care Times. 25-5

WANTED — To buy an all purpose horse, at 624 Gallia street. 26-3

WANTED — Experienced girl for general housework. Mrs. Dr. Hardin, 108 Gallia. 25-3

NOTICE — We will remove from your premises dead horses, cows and hogs **free of charge**; same, however, must be whole, skins and tails left on. Home phone 337. Bell phone, Main 22. The Portsmouth Chemical Co. 25-tf

WANTED—Roomers and boarders at 18 West Sixth street. 25-6

WANTED — Suite of furnished rooms with bath; board optional; best of reference. Address Room 40, Washington Hotel. 23-6

WANTED:—4 or 5 room apartment, on second floor. No children. Address R. Thurman representative General Electric Co., care Vulvan Box Toe Co., City. 6-tf

WANTED:—For U. S. Army, able bodied unmarried men between ages 18 and 35; citizens of United States, of good character and temperate habits, who can speak, read and write the English language. For information apply to Recruiting Officer, 603 Chillicothe St., Portsmouth, O. 2-155

WANTED TO BUY:—Old feather beds and bolsters; will pay more than any one in city; write; will call. M. Jacobs, 309 Washington St. Bell phone 214-R. 2-26

NOTICE—Does any one owe you money. We collect any kind of bad debts. Room 3, Dice Bldg. 2-tf

CHEAPEST PLACE in Portsmouth to buy lumber.
E. M. FUNK.
129 Twelfth St.

AVOID SPECULATION

There are other ways of speculating besides dabbling in the stock market or betting at the race track.

The wisest course is to keep entirely clear of speculation, no matter what form it takes.

When you speculate you do not KNOW you will win. You only HOPE to win.

With a savings account in a strong bank like this, it is different. You KNOW just where your money is and what it is earning for you all the time. There is a great satisfaction in watching a savings account grow.

Try it here and we will help you by paying you interest on your savings account.

Central National Bank

WANTED Vacant Lots

We will pay cash for Vacant Lots or Houses and Lots. See us at once.

THE FRANK B. FINNEY COMPANY
19 Gallia. Market Square.

WANTED — Agents for clever pocket check protector; new idea; quick seller; 100 per cent profit; no dead ones need apply; quick action secures exclusive territory; one sample free to each agent. Timesaver Co., Chicago. 28-1

WANTED—An experienced girl; 247 East Fourth street. 28-3

WANTED — Good girl for general housework. Apply at 1439 High street, or phone Y-1018. 28-3

WANTED — Boarders at 262 New East Sixth, on Third street car line, near shoe factories. 28-4

WANTED — To buy or rent a small farm or country place. Apply at Bridwell's store on Kendall avenue. 28-3

FARM LANDS — The biggest bargain in Texas; 6,000 acres of splendid Panhandle land; 99 per cent. tillable; good location; plenty of sunshine and rain; adjoining land selling for about double my sacrifice price; easy terms; great chance for syndicate, individual or live agent; big profits in subdividing; good reason for selling. OWNER, Box 583, Waterloo, Iowa. 28-1

WANTED — Package deliveries. Call Dotson, phone B-1291. 25-6

FOR SALE

FOR SALE — One large size Moores Air Tight Heater; used only short time. R. E. Culbertson, Home phone A-1030. 28-3

FOR SALE — Five good work and driving horses; city broke and in good condition; bargains. See Roscoe Maull, Lantz grocery, 604 Campbell avenue, or call Bell 91-W. 26-tf

FOR SALE — A counter, 416 Court street. 26-6

FOR SALE — Houses, building lots and farms; some on easy terms. Pat Kilcoyne, 1222 Grandview avenue. 26-tf

FOR SALE — Fresh cow. Address Fred Egbert, Sciotoville, Ohio. 23-12

FOR SALE—Two farms at Wait Station; good houses, barns and out buildings; bargains if sold at once. G. W. Smith, 299 Gallia. Phone B-359. 18-12

FOR SALE—The Besco farm, 2 miles southeast of Gephart Station; 175 acres under cultivation; 23 acres timber; good 5-room house, barn and out buildings. G. W. Smith, 299 Gallia. Phone B-359. 18-12

FOR SALE — Launch with ten horse power Grey engine; 22 feet long; bargain. Apply 36 West Tenth. 25-6

FOR SALE — One 5-room cottage, all modern conveniences; 315 East Third street. Call Home phone Y-1181. 19-tf

FOR SALE:—Glasses. Toric. Kryptoks. Williams & Bagby. 11-tf

FOR SALE:—Ten lots in Highpoint, a suburb near Cincinnati, O., on railroad and traction line. Will sell cheap or trade for Portsmouth property. Will straighten any difference in cash. See M. Jacobs, 309 Washington Sreet, Portsmouth, O. 2-26

FOR SALE:—Typewriters, all makes, New Remington $35. Write me. L. R. Scholl, Rochelle and Jefferson Sts., Cincinnati, O. 5-tf

FOR SALE:—Willis boarding house, 11 rooms. Best location in city for boarding or rooming. Call 821 Findlay St. 19-tf

FOR SALE:—Sterotype mats, better than paper for putting under carpets. Times office.

FOR SALE!

Modern five room cottage on Grandview avenue; $2,450.

Modern six room two story house on hill; $2,950.

Lots one Franklin avenue near car line, 50x150 feet; street paved and sidewalks laid free.

Three good farms for sale.

J. E. Shump,
"The Real Estate Man."
Home 'phone A-672.
1446 Grandview Avenue.

FOR SALE — Piano at bargain. Postoffice box. 82. 19-10

FOR SALE — Five-year-old road horse; speed prospect; gentle for lady. Address W. J. Givens, R. D. 4, Waverly, O. 28-6

FOR SALE — Model 10 Buick; fully equipped; new tires, at less than half price. Box 334, City. 28-3

FOR SALE — Nichols & Shepherd engine and thresher. See J. B. Haney, Lucasville, O., R. D. No. 2., or Scioto Postoffice. 28-5

FOR SALE — The C. E. Brown residence, southwest corner Fourth and Sinton streets. Inquire within. 28-3

FOR SALE — Four room cottage, 611 Boundary street. Inquire on premises. 28-3

FOR SALE—Counter and shelving. 94 Gallia street.

FOR SALE — One hundred lots; also 10 houses and lots near the big steel plant and new school house, New Boston. See M. T. Stewart, Bell phone 149-W1. 28-7

FOR SALE — All of my Black Breasted Red Bantam chickens; 202 E. Tenth street. 27-2

FOR SALE—Young Jersey cow and two shoats, at 173 East Fifteenth street. 27-3

FOR SALE — Two seven room houses, complete with bath and gas; Grandview avenue; price, $2,500 each. Eight good building lots in the Ruggles and Harris addition; prices ranging from $17 to $18 front foot; frontage averaging 32 feet by 120 feet deep. See F. H. Fritts, 1403 Lincoln street, or phone A-645. 27-3

FOR SALE — Fine building lot in Oklahoma; will sell cheap or exchange for work horse; good investment; clear deed. For further information see Edward Burton, 102 Thompson street. 26-6

FOR RENT

FOR RENT — One nicely furnished room for light housekeeping. Call at 324 Robinson avenue.

FOR RENT — Four room cottage, 194 East Eleventh street. Call A-699, night or morning. 28-3

REASONS

WHY BORROWERS CHOOSE OUR LOANS.

FOURTH REASON.

You may pay as much per week on your loan as you wish, providing you do not pay less than the amount named in your contract. You also have the privilege of reducing the debt by paying in addition to your weekly payments any sum you wish before books are closed for settlement to reduce the debt or principal for the next six months. Thus making it for you to say what the principal and interest is to be.

Remember we charge interest on the unpaid balance only. Save the difference.

THE ROYAL SAVINGS & LOAN COMPANY
19 GALLIA ST.
Market Square.

See Fifth reason next week.

FOR SALE

Modern 7-room house on East Eleventh. Bath, furnace, electric lights, hardwood floors, cellar and cistern; in best of condition.

MERLE O. DUDUIT,
Phone A-1183. 300 Masonic Temple.

A GREAT PARADE HELD SATURDAY

With the Salvation Army occupying the place of honor, more than 6000 Sunday school scholars marched to the Sunday tabernacle, Saturday afternoon, making an imposing array along the line of march as the monster column wheeled up Gallia street and, shouting gospel hymns, fairly jammed the tabernacle.

It without doubt was the largest parade ever given in Portsmouth. While the head of the column was entering the tabernacle, hundreds stood impatient on Government square waiting for the orders, "Forward, March!"

Little tots of four years of age to aged men and women composed the parade. Judge A. Z. Blair had marshaled 67 members of his Sunday school class of the Second Presbyterian church, and proudly led the way up the street.

Every person in the parade carried a tiny flag, while a profusion of banners added a touch of color to the scene.

It had been arranged to have a band in the lead, but at the last moment the scheme was abandoned and the drum corps of the Salvation Army sounded out the uniform taps for the feet of the happy marchers.

The oldest citizens stated that they had never before witnessed such a sight. No uniform or concerted work had been done to corral that large crowd, and it was all laid at the door of the Sunday feeling that seems to have gripped both old and young.

The pretty teachers, of course, did their part and the result far exceeded the most sanguine expectations of those interested in the observance of Sunday School Day.

FOR RENT — Four room house, 1306 High street. 28-3

FOR RENT — One furnished room for light housekeeping, 78 Gallia street. 27-tf

FOR RENT—Five room cottage with bath; Timmonds avenue, near car line. Inquire 545 20th street. 26-3

FOR RENT — Five room house. Inquire at 1312 Kinney street. 26-3

FOR RENT — Two furnished rooms for light housekeeping; gas and bath. Apply 518 Union. 21-tf

FOR RENT — Living rooms at 224 Market street. 23-6

FOR RENT — Furnished front room; gas and bath; 260 East Eleventh street. 16-tf

FOR RENT—Splendid new store room equipped with electric lights and gas at 822 Chillicothe St. See W. W. Watrous, 824 Chillicothe St. 3-tf

FOR RENT:—Good house, New Boston, gas and water in house. Clara Foster, 905 Offnere. 11-tf

LOST.

LOST — Ten dollar bill near or at N. & W. passenger station. Finder call Home phone B-1162; reward. 28-2

LOST — Ten dollars in or near the N. & W. depot. Return to Freund's drug store and receive reward. 28-1

LOST — A lady's silver watch between Glover and Fourth street and the Blade office. Finder return to Mrs. Jessie M. Bolles, 422 Glover street. 27-tf

LOST — Pair towels with scolloped edges; medium size, between Chillicothe pike and Union street school. Finder return to Mrs. James Patterson, Grimes flat. 26-3

LOST — Open face lady's gold watch with initials on back, E. W. G., picture in back case. Return to Times office; reward. 20-tf

LOST — A young Boston terrier dog with brass studded leather collar. Return to P. E. Selby for reward. 21-tf

The Portsmouth German

BUILDING AND LOAN ASSOCIATION CO.

has money to loan. Office hours, 8 a. m. to 5 p. m., except Tuesday to 9 p. m. and Saturday till noon.

EDGAR F. DRAPER
Secretary.
Masonic Temple.

FIRE.

We make a specialty of insurance on city property, mercantile, dwelling and household goods, and can write your insurance in the OLD RELIABLE OHIO FARMERS without any additional cost to you. The Company that pays your loss promptly and in full, and the Company that has been tried for more than sixty years in Scioto County, and not found wanting.

INMAN & GRAHAM, Agents
No. 15 Gallia Street.
Over Central National Bank.
Both Phones.

SCATTERED DEBTS

Are a constant source of annoyance. They often injure a person's reputation for reliability beyond repair.

Consolidate your Indebtedness

How much better it would be to secure a loan FROM US, large enough to pay them and retain your peace of mind, also retaining your credit. $1 or $2 a week will soon pay the loan, principal and charges.

OHIO LOAN COMPANY,
205 Masonic Temple Building,
Portsmouth, Ohio.

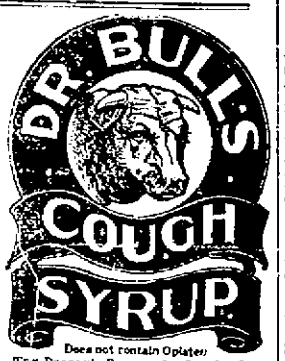

Does not contain Opiates

THE PEOPLE'S REMEDY for Coughs, Colds, Croup, Whooping-Cough, Bronchitis, Grippe, Loud, Hoarseness, etc. Safe and sure. 25cts.

SAMPLE SENT FREE.

Write for it today. Mention this paper. Address A. C. MEYER & CO., BALTIMORE, MD.

First Of Season

What was perhaps the first game of baseball played in Portsmouth this year took place in York Place Saturday afternoon between two scrub teams. The weather was balmy and warm like a late spring day.

Big Crowd Is Going

Manager George Nash, of the River City band, up to late Saturday afternoon had not yet been advised as to whether or not that organization was to be engaged for the trip to Columbus Monday.

The band's terms have been given to the promoters of the Anti-Saloon league excursion and it is on a basis of about 50 pieces. Up to noon Saturday over 600 tickets had been sold for the excursion and it begins to look as though two trains will be required to handle the crowds.

Factories Were Idle

All shoe factories in the city were practically idle Saturday afternoon to permit employes to attend the Sunday school celebration. The word was passed around the Selby factory Saturday morning that all employes who desired to take in the excursion to Columbus Monday would be excused from work, busy though the plant is at the present time.

Schilder Is To Leave

Edgar Schilder, cartoonist on the Blade for the past year, severed his connection with that paper. He will Sunday for his home in Chillicothe. He has several excellent positions in view.

Attachment Sustained

Squire Byron Saturday sustained the attachment suit of $8.13 against A. J. Beck, which was filed by A. Hubman, a North End grocer. Beck is a shoeworker.

Wanted Wife Chased Away

George Emlong summoned Chief McCarty Saturday to put a stop to his wife from loitering about his family boat at the foot of Madison street. The couple separated a few weeks ago.

Subpoenas Served

Sheriff John Eckhart spent Saturday on the West Side serving committeemen with subpoenas to appear as witnesses before the election probe grand jury on next Tuesday.

Prof. J. D. Creveling has as his guest his father, W. I. Creveling, of Mt. Vernon, O., who will remain here for a week or 10 days.

75 MEN ARE LAID OFF

Seventy-five laborers employed at the N. & W. terminals were laid off Friday noon until Monday morning. This was done to keep within the January appropriation.

C. P. WORLEY IS NO BETTER

The condition of Commodore P. Worley, former Portsmouth merchant, who has been hovering between life and death at Dogwood Ridge all week, was reported unchanged Saturday afternoon.

BANNON WAS EMPLOYED

Frank A. McCormick, president of the Adams county board of commissioners, was here Saturday and employed Attorney Henry T. Bannon to assist C. F. McCoy and Prosecutor T. A. Shively in fighting the suit of the county clerk of Adams county for $6300 to record the Blair boodle indictments.—The county is willing to give s...

Emmett Is Again Happy

Emmett Masterson, a popular former Portsmouth boy, is one of the happiest men in Indiana over the passing of the platform option bill by the Democratic senate and house in that state. Emmett who was voted out of the saloon business in Anderson, Ind., has been busy ever since mailing copies of Indianapolis papers to his friends here at home. The act passed places the Hoosier state again in the "wet" column.

At Home on A Furlough

Shanklin Salyers, a former Portsmouth barber, who is now in the regular army, is here from Fort Thomas, Ky., on a furlough. He will leave early next month with the Second Infantry for Honolulu.

George Blake, a Hamden switchman, has succeeded to a vacancy in the local B. & O. S.-W. yards.

Charles Cooper, an aged farmer, is reported seriously ill at his home in Pond Run.

Fair Directors Are Chosen On Saturday

Members of the Scioto County Agricultural Association met at the court house on Saturday afternoon and elected five directors for a term of two years.

The directors elected were: William Bennett of Madison township, L. Taylor of Burden, P. H. Harsha, city; Oscar Oakes of Green township and M. J. Caldwell of Lucasville.

Harsha and Taylor are old directors and were re-elected, the others are new men.

These five directors with the following whose terms expire in 1912, Fred N. Tynes, city; W. J. Shannon, Green township; Leroy Smith, Washington township; G. F. Lauman of Morgan township and Peter Brown of Rush township, will comprise the personnel of the board for the present year.

The time for holding the fair for this year was discussed but no time was set, that to be determined by the directors.

The time will probably be about the middle of August, most likely from the 15th to the 19th, both dates included.

Join The Army

Luther E. Bare, of Maysville, Ky., and Harry B. Brewel, of Crum, Ky., enlisted for duty in the infantry service of the United States army at the local recruiting station Saturday. They will be sent to Columbus next Wednesday.

MGR. NONNEN VERY LOW

The condition of Mgr. Nonnen, who for several months has been a very sick man, was reported critical Saturday.

Gets License To Marry

Frank L. Maull, aged 32, a farmer of Jefferson township, was granted a license on Saturday to wed Miss Katie Sparks, aged 27, of this city. Rev. Maier officiated.

CAPT. GIST VERY SICK

Captain Jacob Gist, a veteran insurance man, is very ill with grip and pneumonia fever at his room on Market street.

HAS NO SUBSTITUTE

ROYAL

BAKING POWDER

Absolutely Pure

The only baking powder made from Royal Grape Cream of Tartar

NO ALUM, NO LIME PHOSPHATE

Bowlers Are Off

Harry Schreiber and Walter Bittner, advance guard of the local bowlers, left Saturday afternoon for Cincinnati, where they will spend a few hours before going on to St. Louis. Messrs. Kountz, Walters, Malavazos and Wanless will join them in Cincinnati Sunday morning.

Sentenced to Reformatory

Homer Roberts, youngest of the colored boys who were caught by the police a few days ago for purse snatching, was given a suspended sentence to the Lancaster Reform School by Judge Beatty on Saturday. The older was taken back to the school several days ago, he having been out under a suspended sentence from that institution.

Baker Is Buried

Funeral services of the late Wash. Baker, whose lifeless body was found Thursday two miles from his home on Rosemount road, took place Saturday afternoon at 2 o'clock from the Daehler morgue, Rev. Mr. Parkins, pastor of the Carey's Run M. E. church conducting the services, and interment followed in the Soldiers' circle in Greenlawn.

Has no Equal for Coughs and Colds

MRS. GEORGE HABITCH

"For all throat and lung troubles and as a general tonic there is nothing to compare with Duffy's Pure Malt Whiskey," says Mrs. George Habitch.

And used as a rub-down for her baby after bathing, it has made him a healthy little chap.

"I use Duffy's Pure Malt Whiskey for coughs and colds and as a tonic and I find great relief. I cannot give it enough praise. I also use it for my baby. I rub it on his back and head every time I bathe him and he is a strong, fat, healthy boy. People take him for a year old child and he is only four months."—Mrs. Geo. Habitch, 248 Fox St., Buffalo, N. Y.

Thousands of letters like the above are received from grateful men and women who have been made well and strong by the great body builder, and who continue to enjoy good health.

Duffy's Pure Malt Whiskey

has to its credit fifty years of success without a question as to its merits as a curative agent. During this time it has brought the blessings of health to overworked men, delicate women, and sickly children, who find in it the strength-giving properties that are so necessary to them. It overcomes all weakening, wasting and run-down conditions of the body, brain and muscle, giving the system power to throw off and resist colds, coughs, grippe, catarrh, bronchitis, asthma and lung troubles, and it is a wonderful remedy in the prevention and cure of consumption, pneumonia, malaria and low fevers, taken as directed. Prescribed by doctors and recognized as a family medicine everywhere.

CAUTION.—When you ask your druggist, grocer or dealer for Duffy's Pure Malt Whiskey be sure you get the genuine. It is an absolutely pure medicinal malt whiskey and is sold IN SEALED BOTTLES ONLY—never in bulk. Look for the trade-mark, the "Old Chemist," on the label, and make sure the seal over the cork is unbroken. Price $1.00 a large bottle. Write Medical Department, The Duffy Malt Whiskey Co., Rochester, N. Y. for an illustrated medical booklet containing testimonials and rules for health, and doctors' advice, both sent free.

ABSOLUTELY PURE & UNADULTERATED TRADE MARK

SOCIETY

Mr. Charles E. Pettingall, son of Mr. and Mrs. Edward E. Pettingall, and Miss Clara Esther Schmitt, youngest daughter of Mr. and Mrs. Frederick Schmitt, of 341 East Eleventh street, this city, left Saturday morning on N. & W. train No. 3 for Columbus, accompanied by Miss Philippine Schmitt. They were united in marriage at 2:30 p. m., at the home of Mr. and Mrs. George Hoesch, of North High street.

The impressive ceremony was said by a brother of the bride, Rev. Frederick Schmitt, of Westminster church, Minneapolis, Minn.

Rev. Schmitt and sister, Miss Philippine, will return to this city tonight, while Mr. and Mrs. Pettingall will spend a few days in Columbus with relatives, after which they will leave on an extensive wedding tour of the west and southwest, including, Chicago, St. Louis, Kansas City, and thence to the Grand Canyon of the Colorado.

Mr. and Mrs. Pettingall will probably make their future home in Phoenix, Ariz., where Mr. Pettingall is at present engaged in the real estate and mining business with Mr. W. Edgar Thomson, formerly of this city.

Miss Grace Boyles, of Court street, has for a visitor Miss Audrey Beoddy, of Waverly, O.

Mr. and Mrs. S. E. Winkler, of Ironton, are visiting Mr. and Mrs. John A. Oakes, of Eighth avenue, and other relatives.

The weekly dance given by Prof. Fisher on Friday evening was well attended.

Mrs. Chas. Reece and son, James, of Russell, Ky., are here the guests of friends and relatives and attending Billy Sunday meetings.

The Woman's Missionary society of the First Presbyterian church will meet at the home of Mrs. N. W. Evans on Monday, January 30, at 2 p. m.

Miss Pearl Bricker of Lucasville is guest of Miss Edith Sherbourne.

All Saints Episcopal Woman's Auxiliary will meet next Tuesday afternoon at the home of Miss Mary I. Terry of East Second.

Mrs. J. G. Shaw entertained in regular session the Friday Evening Card club which will meet next February 11th at the home of Mrs. Lamar Bailey.

On Saturday afternoon the Saturday Sewing club met at the home of Mrs. Alan Jordan of the hotel Washington.

Mr. and Mrs. Charles Rauch's daughter, Mrs. Andrew Gardner, left Saturday for a visit to Mr. Gardner's parents, at Lexington, Ky., on the way home to Clemson, S. C.

Mrs. J. L. Hammond's visitor, Miss Nellie Spears, has returned home to Wheelersburg.

Miss Mary Yingling of the French Grant and her visitor, Miss Madge McCormick of Russell, Ky., were guests of relatives here from Friday until Saturday.

Mrs. Jessie Bolles was unfortunate enough to lose a much valued keepsake, a little silver watch engraved with a letter "B." Glady will she pay reward to the one who finds and returns it.

The Misses Ricker's visitors, the Misses Carter of Newtonville, Mass., have returned home.

Mrs. Charles G. Gordon who has been visiting her parents, Mr. and Mrs. Fred Brodbeck, has returned home to Lancaster.

In next Friday's regular session, Mrs. Finis P. Ernest of Manitou, Col., will entertain the Young Women's Sewing club at the home of her parents, Mr. and Mrs. Levi Dee York.

Visitors at the home of Mr. and Mrs. J. J. McCal, and Miss Ella Stewart, of Ironton, who also have as guests, Mrs. McCall's sister and niece, Mrs. Andrew Wilson of Ashland, Ky.

Mrs. Samuel Horchow and Mrs. Joseph Brown have been appointed to arrange the details of an evening card party under the auspices of the Kaffee Klatch which will hold the next regular meeting at the home of Mrs. Felix Haas.

Mrs. J. F. Walters of Getaway is visiting at the home of her brother, Mrs. Thomas Russell of East Third.

Miss Stella Waddell of 820 Prospect street, entertained the Trinity King's Heralds Saturday afternoon in regular session.

Mrs. George Legler of Chicago is guest of her sisters, the Misses Millie and Anna Lloyd of East Fourth.

Mrs. John Cody who has been visiting her Portsmouth relatives left Saturday for her new home in Detroit, Mich.

Mrs. William Pfau has deferred the entertainment of the Holmes club until Friday evening, February 10th, with Miss Laura Pfau as assistant hostess.

Incompleteness in notes given the reporter caused the name of Miss Mary Ricker to be left out of the description of the wedding of her cousin, Miss Margaret Weables to Dr. Harold Otis Hunt, upon which occasion she was the attractive maid of honor. Her gown was an unusually handsome white embroidered silk voile, built modishly en train over the white messaline and finished with rare imported lace on the round cut bodice and elbow sleeves. Her arm bouquet was of bride roses and plumosa fern.

The name of Mr. Charles Krotzenberger of St. Louis, a former Portsmouth resident, also was unintentionally omitted in the list of Hunt-Preebles wedding guests, as furnished The Times.

Dr. and Mrs. F. M. Edwards have as guests, Mrs. T. C. Edwards and daughter, Miss Alva, of Ironton.

Mrs. Albert Steahley will entertain the Qui Vive club Wednesday of next week.

Miss Lena Frantz entertained the C. A. S. club Friday evening.

Mr. and Mrs. Frank Standley of Cleveland, O., is visiting at the home of Mrs. D. W. Burns of 148 East Ninth street.

Miss Sophia Zimmerman, who has been visiting Mrs. Edward Spicer at the home of her parents, Mr. and Mrs. George Youngman, while here to attend the Billy Sunday meetings, has returned to her home at Ironton, O.

Dry Run residents are still agitated over that wild cat several claiming to have heard the beast again Friday night.

Lactic Acid is the arch enemy of the teeth. Under the microscope have been discovered *twenty-two kinds* of bacteria in the mouth; these feeding upon the particles of food carelessly allowed to remain in the teeth produce lactic acid. This acid seeks out the weak spots in the enamel and there decay immediately begins.

You can successfully contend against the depredations of lactic acid by the constant use of

SOZODONT

This world-renowned dentifrice being alkaline, produces a normal condition by neutralizing the mouth acids.

SOZODONT is a marvelous antiseptic and unexcelled deodorizer, yet it is so fragrant and delicious to the taste that every child who has used it loves it—an advantage to the mother who is teaching her children to clean their teeth.

SOZODONT TOOTH POWDER has a lasting fragrance. It is free from grit and acid, and gives the teeth a pearly lustre.

SOZODONT TOOTH PASTE is similar to Sozodont Tooth Powder, but in the form of a paste to accommodate those who prefer it that way.

Sold all over the World

Nose Was Broken

William Bennett, a cabinet Highland avenue, was painfully injured at the plant of the Portsmouth Steel Co., Friday.

He was helping weld a piece of steel and a workman who was standing near swung a heavy sledge and in its descent Mr. George was struck fairly on the nose. He was knocked out for some time but finally devived. It developed his nose had been broken. It was necessary to take several stitchs to close the wound in his check.

Property Is To Be Closed

On acount of the trouble that occurred at the corner of Eleventh and Findlay street Thursday night, Julius Arbogast has ordered his property closed to the public. Arthur McFarland has been running a restaurant therein for the past few months and has been doing a big business.

BIG PLANT IS IDLE

At 4 o'clock Saturday afternoon practically every department of the Portsmouth steel plant was idle. The bloomer, three high plate mill and the open hearth closed down at 12 o'clock.

One of the officials stated that it was barely possible that the mill would remain idle for three weeks as some extensive repairs had to be made.

Tumbler Is Engaged

Ott Coriell returned Saturday morning from Huntington. While in that city he contracted for a tumbling act to be put on at the Alhambra minstrels on the evening of February 22. The act is said to be one of the best of its kind in this part of the country and will cost the promoters of the minstrels a large sum of money.

GRAND JURY TO CONVENE

The grand jury which is to hear evidence against Crowe Shea who murdered John Crawford, a former Portsmouth blacksmith at Blue Lick Springs, will convene at Carlisle, Ky., next week.

Jim Spencer Has Been Ill

Commissioner-elect James J. Spencer, who has been laid up at his home on East Gallia street for the past few days on account of the grip, was able to be on the streets Saturday morning. Sunny Jim's smile was not lessened in the least by his confinement.

NEW KILNS ARE BUILT

The Portsmouth Granite Brick company is building a number of new style hot air dry kilns at its plant in Fire Brick, Ky. Alex Glockner was awarded the contract for the wire for reinforcing the concrete. Samuel P. Baird is supervising the improvements being made at the plant.

THE BEST SECURITY OBTAINABLE

Is first mortgages on well located real estate. Nothing else is accepted as security by The Portsmouth Savings & Loan Company, 406 Chillicothe Street. Such investments can be handled at a minimum expense; and again, the State fosters the growth of all Building Associations by exempting them from all taxes. They recognize their worth as a poor man's bank, where he can get good returns for his savings. This Company pays 5 per cent. on Deposits, payable semi-annually.

Going To Hospital

William Bennett, a cabinet worker who recently disposed of his property on East Eighth street, will leave the last of next week for Mt. Vernon, where he will enter the state tuberculosis hospital. He has received his admittance papers and hopes a course of treatment will restore him to health. He has been feeling poorly for the past three years, and only recently returned from a southern trip, where the climate failed to benefit him. His wife and baby will make their home during his absence, with her parents, Mr. and Mrs. T. Q. Stump, of Scioto ville.

NO CAUSE FOR ALARM

The absence of John Thatcher from his home, 474 East Eighth street, last night, alarmed the family who asked the police to keep a lookout for him. Thatcher turned up all right Saturday and it develops he had been down to Sandy Springs on a business trip

Recovers From Pneumonia

Regina, the little daughter of Mr. and Mrs. Geo. Billian of Harvard street, who has been sick for the past few days with an attack of pneumonia, is reported a little better.

COME DOWN FOR A VISIT

Orlando Keller accompanied by his charming wife, arrived in the city Saturday from Chillicothe to spend a few days with local relatives.

The B. & O. shops in the Ancient Metropolis have shut down until Wednesday.

Mr. Keller will play with Newcastle again next year. On Friday he learned that Abbatiello formerly with Pittsburg and Boston will manage the Newcastle team.

NEW PLANT IS TESTED

The Vulcan Box Toe company made a test run of its new plant in the Augustin building on Court street Friday. The plant operated perfectly and is expected to be in full blast next week.

Worked For Gov. Foraker

A. M. Turner, a local colored preacher, who used to live in Pebble township, Pike county, is dead at the Athens hospital. When J. B. Foraker was governor Turner was horseman at the executive mansion.

Ernest Sanders, an N. & W. machinist, residing at 21 East Fourteenth street, who has been quite sick for several days with a severe attack of grip, is improving.

Sunday Services

Sermons And Services at the Various Churches.

ALL SAINT'S
Corner Court and Fourth.
Rev. E. Ainger Powell—Rector.

Fourth Sunday after the Epiphany—Holy communion, 7:30 a. m. Sunday school, 9 a. m.; morning prayer, litany and address, 10:30 a. m. Evensong and address, 7 p. m.

Sunday school teachers will please mark registers and make collections as soon as school assembles at 9 a. m. The rector will teach the lesson to the whole school at 9:15 a. m. for this Sunday only.

The subject of the address at the morning service will be, "After Storm Comes Calm," a sermon on the gospel for the day.

The subject of the special address to men at Evensong will be, "The Sufficiency of Jesus."

Special music by the vested choir under the leadership of Mr. Eugene Knox. The soloist at the evening service will be Mr. Clem De Broin, of the Columbia theater.

The attendance at the services last Sunday was a record one. Let our motto be "Forward," and let us improve on last week's splendid achievement. All seats are absolutely free and everybody is heartily welcome. We have no pew rents at All Saints. Come! And be sure to bring your brother with you. The "man next door" is your brother.

The rector will have an important announcement to make regarding the new work for men and boys which has just commenced at All Saints. The work is to be undertaken on the broadest possible lines and all men and boys ought to be interested in it. You will be interested in it. Come and hear all about it.

First Presbyterian
Corner Court and Third
John W. Dunning, Pastor.

Bible school will convene at 8:45 tomorrow. It promises to be a fine session of the school. Mr. Rodebeaver, otherwise known as "Rody," will be present and lead the music of the school, and will give a short talk. The men's class will meet for a short discussion of the topic "The Nature of Jesus' Kingdom," this being the third study in "The Social Teaching of Jesus." The class is growing every Sunday. Let all members be present and bring a friend. After the school the pastor will meet the young men for a short time to plan for the new gymnasium, on which work will be begun next week.

Manly M. E. Church.
Corner Eleventh and Clay Streets
J. W. Atkinson, Pastor.

No services in the church tomorrow except Sunday school at 8:45. Don't fail to be present as matters of great importance pertaining to the opening of our beautiful new auditorium will be considered. The decorators have about completed their work and on February 12th we will hold Sunday school in the new church. Never has the call to a deeper consecration sounded out to the church of Portsmouth as now. If we fail to affiliate with this great movement we do so at our own peril.

Bigelow, M. E. Church.
Washington and Fifth Sts.
Jas. N. Eason, Pastor.

Sabbath school will begin promptly at 8:45 and close in time for all to get to the tabernacle for the opening service there. Every member of the school should be present; bring your friends with you. Every teacher is urged to meet with your class tomorrow.

First Church of Christ Scientists.
No. 20 East Second Street.

Sunday services at 10:30 a. m. Subject, "Love." Sunday school at 9:30 a. m. Wednesday evening meeting at 7:30. Free reading room open to public daily (except Sunday) from 2 to 4 p. m. All are welcome.

FIRST BAPTIST CHURCH.
The Auditorium, Cor. Gallia and North Waller.
T. H. McAfee—Pastor.

Sunday school at 9 a. m., Douglass Miller, Supt. It is the desire of the pastor that every member should be present Sunday morning. Those who recently signed cards at the tabernacle for the First Baptist church are urged to be present as the pastor and deacons are desirous of meeting you. Please do not fail to be present. The pastor, T. H. McAfee will preach at the West Side at Morris Chapel Sunday at 7 p. m. instead of Monday p. m. I was absent last Monday evening on account of a severe cold.

Grandview Ave. Christian.
A. Preston Gray, Pastor

Don't neglect your Bible school tomorrow. Our school has held up remarkably well considering the fact that we have been out of our building so long. But we will soon be in our improved house of worship. We meet in the Brady block tomorrow. The primary and the pastor's class of young men meet in the church basement. Communion service immediately following the lesson. We will close in time to go to the big tabernacle for the service there at 10:30 a. m. You are welcome.

Kendall Avenue Baptist.
F. A. Maier, pastor, 1320 Offners

We are expecting great things in our Sunday school tomorrow. We want your presence; the Lord is doing great things for us whereof we are glad. The school opens promptly at 9 and closes at 10. Those who have planned to unite with the church tomorrow will meet the pastor and deacons in the church at 8:45.

SUGGESTIVE QUESTIONS

ON THE SUNDAY SCHOOL LESSON BY REV. DR. LINSCOTT FOR THE INTERNATIONAL NEWSPAPER BIBLE STUDY CLUB.

(Copywright 1910 by Rev. T. S. Linscott, D. D.)

February 5, 1911.

(Copyrighted, 1911, by Rev. T. S. Linscott, D. D.)

Elijah, the Prophet Appears in Israel. I Kings 17.

Golden Text—They that seek the Lord shall not want any good thing. Ps. xxxiv: 10.

(1.) Verse 1—Is the spirit of prophecy a thing of the past? Give your reason.

(2.) How did Elijah know of the coming of famine?

(3.) Why did God send this famine?

(4.) Does God in these days ever send famine, or other calamity, to punish the people for their sins?

(5.) Verves 2-4—What reason is there to believe that God's word to Elijah, to go to the brook Cherith, was any different to directions true Christians receive today, to move from one place to another?

(6.) What, if any, difference is there between God's method of telling a man that his sins are forgiven, or telling him to move to another town?

(7.) When God answers our prayers for guidance, does he use any different voice than the one with which he spake to Elijah?

(8.) Verse 5—Is there any danger of a true man mistaking the voice of God, or is it always safe to follow without doubt?

(9.) Verse 6—What reason is there to believe that literal ravens fed Elijah?

(10.) Did the ravens bring the food direct to him, or did they deposit it where he could obtain it, and all unconscious that they were feeding Elijah?

(11.) What reason is there to believe that food, raiment, and home, are guaranteed to the Christian?

(12.) Are daily needs ever miraculously provided for us in these days? Give some reasons.

(13.) Verse 7—When our supplies fail, from one source, what does God say to us through that fact?

(14.) Is God's guidance of us through circumstances, as real and as profitable, as if He were to speak from the clouds with an audible voice? Give your reasons.

(15.) Verses 8-9—What reason is there to believe that when all the means we know fail that we can rest with certainty that God knows a way, and will in due time reveal it unto us?

(16.) "Our extremities are always God's opportunities," but does help generally come to us from the sources which we would naturally expect or from unlikely sources? Give your reasons.

(17.) In extending His kingdom on the earth which means does God most frequently use the weak or the mighty? Give examples.

(18.) In what sense can God command us to do a thing without ur being conscious of it?

(19.) Verses 10-16—How did Elijah recognize this woman when he met her.

(20.) How would it affect the spiritual value of this story if it should prove that God had directed Elijam to this widow by wholly natural means Elijah having known her in advance?

(21.) What induced this widow to divide up her scanty supply of food and water with Elijah?

(22.) Is there any way to explain this story except by God's miraculous increase of the food?

(23.) What is the practical import of this story to us?

(24.) Verses 17-24—What is the proof that every trouble to a Christian is a blessing in disguise? (This question must be answered in writing by members of the club.)

Lesson for Sunday, February 12, 1911. Elijah's Victory Over the Prophets of Baal. I Kings xviii:1-2, 17-20.

KICKED BY HORSE AND BADLY HURT

Charles E. Frowine, a well known contracting carpenter, was kicked by a horse and severely injured about 6 o'clock Friday evening.

Mr. Frowine owns several head of horses which are quartered in a stable in the rear of his home at 416 Gallia street. Frowine was stooping over greasing an injury to one of the horses' legs when another horse standing to his rear kicked him in the back, just below the left shoulder blade.

The kick knocked Mr. Frowine several feet. The accident was witnessed by several of his employes, who immediately carried him to his home and an examination by a physician disclosed that he was badly hurt. The patient remained in a critical condition throughout the night, suffering several sinking spells. Though slightly improved the attending physician said that Mr. Frowine was in a pretty bad shape yet Saturday afternoon. It is feared he may have been internally injured.

The injured man is a brother of Henry Frowine, proprietor of the Play House.

TAKEN SICK IN FACTORY

Miss Mary Robinson, a Greenup young woman shoeworker, employed at the Selby factory was taken suddenly sick while at work Saturday forenoon and was removed to the Jarvis boarding house, No. 8 Chillicothe street, where she stays.

The young woman shows symptoms of typhoid fever and was in a serious condition for a time. She will be sent to her home.

Come

At once, if you desire to profit by our **HOUSE CLEANING SALE.**

Many articles have already been sold, but we still have many desirable left:

Belt Pins, Bracelets, Brooches, Combs, Scarf Pins, Barettes, Etc.; Candle-sticks, Clocks, Vases, Stand Lamps and many others, all greatly reduced and which are therefore **REAL BARGAINS.**

If you want high grade goods for little money, come at once to

Otto Zoellner & Bro.

Jewelers, 415 Chillicothe Street.

EXCURSIONS NEXT WEEK

Several excursions will be run into Portsmouth next week to attend the Sunday meetings.

The N. & W. will run a special from Piketon Wednesday evening February first.

The B. & O. S. W. will run a special from Hamden Friday, February third.

Celebrated His Birthday

Mr. William Inman celebrated his eighty-second birthday anniversary last Monday, January 23d. Notwithstanding his age he is remarkably active, well preserved and indications point to many years of life and health for him yet. Many of his friends have congratulated him on reaching the four score and two mark.—Jackson Herald.

Mr. Inman is the father of the Inman Brothers of this city.

Do Not Be Misled by Imitations!

THE GENUINE

Baker's Cocoa and Baker's Chocolate

bear this trade-mark on every package, and are made only by

Registered U. S. Pat. Office

WALTER BAKER & CO. LTD.

ESTABLISHED 1780 DORCHESTER, MASS.

Come Tonight

And Attend the Great Clearance Sale at

Marting's

It's your last opportunity in which to get some of these grand bargains in seasonable merchandise, so come tonight.

Our Annual White Sale Begins Next Tuesday Morning!

Watch Monday's newspapers for the announcement of new and choice merchandise at little prices.

The Marting Bros. Co.

OPP. POSTOFFICE PORTSMOUTH, OHIO

Hughes' Term Out On A Commission, Columbus Notes

Columbus, O., Jan. 28.—The term of O. H. Hughes as a member of the state railroad commission will expire on the first Monday in February. He is a Democrat and was appointed by Gov. Andrew L. Harris as the first representative of that party on the commission, which was established under the Wertz law enacted five years ago. Hughes was serving as adjutant general, having been appointed by the late Governor John M. Pattison, when made a member of the commission by Governor Harris. The latter wanted a Republican in the office of adjutant general and so he tendered the appointment on the railroad commission to Hughes. The members are now appointed for six-year terms and each receives a salary of $5000 a year. Thus far, no opposition has developed to the reappointment of Hughes. The other members of the commission are O. P. Gothlin of Dayton, Republican, who has two more years to serve, and John Sullivan of Hamilton, Democrat, who has four years to serve. Mr. Gothlin is regarded as one of the most thoroughly posted men in the United States on the subject of railroad law and regulations.

The public drinking cup was strongly condemned at the joint meeting of the state and local boards of health held in this city Thursday and Friday. The consensus of opinion was that this cup should be abolished and that individual cups should be used instead. The public drinking cup was declared to be a pronounced menace to the health of the community. Whooping cough and measles were pronounced as dangerous diseases and should be treated as such. Statistics were introduced to show that more deaths occur from these diseases than from diphtheria and scarlet fever. Sunday baseball was given a boost by many of the delegates. Dr. C. O. Probst, secretary of the state board of health, favors it because of the physiological benefit derived from it. He said, "I think a man who works all week in the shop or factory needs to get out on the one day that he has to himself and be permitted to see a game of ball. There is nothing like the open air as a stimulus to health, and baseball takes these workers out on Sundays into the open air."

The non-partisan judiciary bill is likely to be amended in the house when it comes up on next Tuesday so that it will provide for a non-partisan election of them. The way the bill passed the senate, political parties will nominate judicial candidates, after which the names of all candidates go on an independent ballot. Speaker Vining is said to be opposed to the bill in that shape, and that he wants it changed so as to be non-partisan in all its features.

A. R. Van Cleaf of Circleville, has been appointed by Governor Harmon to succeed Judge J. A. Marburger, deceased, as probate judge of Pickaway county. Van Cleaf is a former member of the legislature, having served three terms in the house and two terms in the senate. He was the Democratic candidate for senator in this district last fall, meeting defeat by a small plurality. He is close to 70 and is one of the Old Guard of his party.

Andrew Roy of Glen Roy, Jackson county, 78 years old, who was the first mining inspector of the state, having been appointed by Governor Allen in 1874, made a visit to the office of Chief Mine Inspector Harrison Friday afternoon and discussed with that official reminiscences of the department. Mr. Roy served four years, dropped out for two years, when he was reappointed by Governor Foster and served four years more. He did much to get the office on a good basis. He was the whole department by himself during his first term, having no office force or assistants. His powers also were limited. He went from mine to mine and if he found the laws were not being complied with by the operators, all he could do to make them obey was to file suit against them to bring this about. "Ohio has never experienced any great mine disasters such as have occurred in other states, and in this respect has been most fortunate," he said.

Baldhead Club

One Is Being Organized In a Western City.

Perhaps this report is a joke, but one thing is certain a baldhead is no joke to the man who wears it.

A club of baldheads formed in every city in America would be a good thing if its members could be induced to parade hatless, through the main streets of the city.

The writer would suggest that some of the members carry banners with inscriptions of such a character as to warn those who still have hair, that baldness is unnecessary; that in nearly every case it is the result of carelessness.

Banners inscribed as follows would be appropriate:

"We let the dandruff germ do it."

"The time to save hair is when you have hair to save."

"When we were young, the dandruff germs worked every blessed minute. They dug our hair out by the roots, and now we aren't in it."

The best banner of all would be this: "We didn't use Parisian Sage."

Wurster Bros. sell Parisian Sage for 50 cents a large bottle, so do the druggists everywhere. It is guaranteed to stop falling hair, itching scalp and destroy dandruff germs and remove dandruff in two weeks, or money back.

Impressed By Sunday

The Morning Irontonian says: "Mr. and Mrs. S. G. Gilfillan are in Portsmouth attending the Sunday meetings as the guests of Mr. and Mrs. John Peebles. Mr. Gilfillan stated Friday night, after having heard the evangelist's sermon on amusement, that Rev. Sunday was one of the most wonderful preachers he had ever listened to and that the meeting surpased anything of its kind he had ever witnessed. "It was remarkable, most remarkable," said Mr. Gilfillan, "and I have not the power to describe it."

Will Move Into Davis' Building

D. W. Morton of Fullerton, will move his pool room and soft drink establishment into the new Davis hotel building which will be completed about February 1st. He is now located in the Fullerton building.

HIGH OFFICERS ARE COMING

Word has been received that Grand Barden Henry Kastner and Grand Treasurer John Weismantel of the Order of Harugari, will visit Germania and Louisa lodges here February 6th. Both grand lodge officers reside at Dayton. Great preparations will be made for their coming visit.

Drop In Eggs

Down goes the price of eggs. For the first time in many weeks they sold at 25 cents a dozen Saturday. The glut in the egg market is attributed to the continued balmy weather. They will drop to 22 cents if the weather remains warm.

Stock Company Is to Lay Off

The Baker Stock Co. will not be booked at the Sun the first half of next week. The company will lay off in this city, having a little open time. Sid Anderson has joined the company and will do character parts.

Installing Machinery

Work has been started installing machinery in the N. & W.'s new planing mill at East Portsmouth.

Gun Toting Sleuth Now Out On Bond

Huntington, W. Va., Jan. 28.—At a late hour Friday evening Clarence Smiley, the "dry" detective, was released from jail on a $250 bond, signed by his father and Dr. Moore, mayor of Ashland.

Smiley stated upon his release that he was afraid to go through Ashland on a street car, and that he would catch the late N. & W. train at Kenova for his home in Ironton. Smiley received a note today signed "The Bunch," warning him that if he was ever seen in Ashland again he would never leave alive.

This note will be turned over to the United States authorities.

The cases against the Ashland men, said to be due to Smiley's efforts, have been continued until next Tuesday.

Smiley is the dry sleuth who was decoyed to Huntington by an Ashland man and there arrested for carrying a gun, which is punishable with six months in jail.

Columbus Wedding Is Of Interest Here

Ironton, O., Jan. 28.—The many friends of Mrs. Mamie Lane, widow of Thomas Lane, who was killed several years ago near Waverly by a train, will be surprised to learn of her wedding to Mr. Lowell Fortune, of Columbus, an N. & W. engineer. The wedding, which was performed at 2 o'clock Thursday afternoon at the home of the bride's sister-in-law, Mrs. Richard Hannon, of Columbus, was a surprise even to her relatives here.

Mrs. Lane brought her two young sons here a few days ago, and left them with their grandfather, B. R. Lane, for a visit. She herself visiting at the home of her father, L. W. Hannon, of this city, and her sister, Mrs. E. V. Levi, of Russell. She said nothing, however, of her intention of marrying Mr. Fortune, when she left Thursday morning for her home in Columbus.

Friday morning Mrs. Levi received a telegram from her sister, saying that she was married and was going west on her "honeymoon."

Mrs. Levi called Columbus over the long distance telephone Friday and learned the details of the wedding as given above.

The bride was married in a blue chiffon traveling dress and she and Mr. Fortune left for a six weeks' visit in Illinois.

Sole Cutters Were Laid Off

Sole cutters at the Selby plant were off duty Saturday. For the past six weeks they have only been working five days a week.

What Ails You?

Do you feel weak, tired, despondent, have frequent headaches, coated tongue, bitter or bad taste in morning, "heart-burn," belching of gas, acid risings in throat after eating, stomach gnaw or burn, foul breath, dizzy spells, poor or variable appetite, nausea at times and kindred symptoms?

If you have any considerable number of the above symptoms you are suffering from biliousness, torpid liver with indigestion, or dyspepsia. Dr. Pierce's Golden Medical Discovery is made up of the most valuable medicinal principles known to medical science for the permanent cure of such abnormal conditions. It is a most efficient liver invigorator, stomach tonic, bowel regulator and nerve strengthener.

The "Golden Medical Discovery" is not a patent medicine or secret nostrum, a full list of its ingredients being printed on its bottle-wrapper and attested under oath. A glance at these will show that it contains no alcohol, or harmful habit-forming drugs. It is a fluid extract made with pure, triple-refined glycerine, of proper strength, from the roots of native American medicinal forest plants. World's Dispensary Medical Association, Buffalo, N. Y.

Rich Picking From The GREAT PRE-INVENTORY SALE!

Caracule Coats, all satin lined; $30.00 values for only $15.00

Russian Pony Fur Coats, $65.00 values Pre-Inventory Sale price $35.00

Black Cloth Coats, fine quality; $18.00 and $25.00 values; sale price $11.50

LADIES' AND MISSES' NOVELTY CLOTH COATS AT JUST HALF PRICE

Fine Fur Scarfs, such as real ming, sable foxes at one-third off.

Fine All Wool Sweater Coats at half price.

All 25c Merchandise, such as Hosiery and Underwear, go at 19c

All 50c articles go at 39c

Golf Gloves go at 15c

Silk Waists in black and colors; $4.00 value for $2.98

Ladies' Kid Gloves in tan and brown manish effects at 69c

Ladies' One Piece Dresses in wool materials, $7.50 and $9.00 values for $4.98

Ladies' One Piece Wool Dresses, $13.50 and $15.00 values for $8.50

Children's Coats at half price.

The Atlas Trading Co.

608 CHILLICOTHE STREET

DREAMED THAT HE WAS TO BE KILLED

Referring to the tragic death of Boyd Patterson, the Kenova engineer whose head was carried 60 miles, as told elsewhere, a Huntington paper says:

"Patterson told a friend shortly before his death that he had a dream a few days ago that he had been killed in a double header wreck and that so strangely had the dream impressed him that he had laid off. Shortly afterwards he was killed."

Mrs. Martha Cropper, mother of Whentley Cropper, continues alarmingly ill at her home on Ninth street.

MEN WANTED

Wages $25 to $50 a Week in Automobile Work—Thousands of Jobs Waiting for Competent Men in all Parts of the Country.

In addition to the immense number now in operation about 300,00 Automobiles will be manufactured this year and this means work for thousands of men qualified to Sell, Repair, Drive and Demonstrate Automobiles and Trucks. The Rochester Automobile School will fit any man in a few weeks to fill any of these positions, without interfering with his present employment, get him a job and give him an opportunity to make $10 weekly while learning. For information write ROCHESTER AUTOMOBILE SCHOOL, 327 Church St., Rochester, N. Y.

Eugene E. Knox, Masonic Temple, Insures anything Insurable.

ELECTRIC SHOE REPAIR SHOP

356 Gallia St., opposite Fire Department. Soles sewed with latest improved lock stitch machine. Lowest prices for first-class work. O'Sullivan Rubber Heals 40c.

Phone B-1093.

WILLIAM SHEETS, Proprietor.

A Dependable Fountain Pen

The Waterman Pen which we sell is not only extremely serviceable, but also commends itself to the user by its easy, fluent, feed and the smoothness of its travel over the paper.

It may be had in sizes ranging in cost from $2 to $6, in soft, medium and hard points, also in stub. It is one self-filling pen that does all you expect of it.

Albert Zoellner

Jeweler & Optician.
Third and Chillicothe

A Complete Drug Store

That is just what we have here—one to which you can come for anything in the druggist's line and not be disappointed.

A great stock?

Yes; ten thousand and one different articles. Some are called for fifty times a day; others once or twice a year.

But we must have them all, because you expect to find them here.

Proprietary medicines of all kinds. Toilet and sanitary articles in great abundance and variety.

All prescriptions filled with accuracy by graduate pharmacists of long experience.

WIN NYE

Fourth and Chillicothe.

GIVE US YOUR ORDER.

Dressed turkeys or chickens or anything you may need for your Sunday Dinner.

MODEL GROCERY, BRUCH & HURTH.

Both Phones 121-123 Gallia.

You Can't Buy Confidence

There's something in every man's heart that will not yield to the pressure of any amount of mere wealth—and that's his right to trust no man who hasn't proved himself worthy.

This bank is trusted, not because it has money, but it has money because it is trusted and has discharged every trust with absolute fidelity for almost fifty years.

However much your financial affairs weigh, or however little, put them in the hands of this time-tested institution—in business continuously since 1863.

The First National Bank

Second and Chillicothe Strets.

Capital and Surplus ..... $ 400,000.00
Resources over 2,000,000.00

Have You Any Mantle Troubles? USE **BLOCK INNERLIN** PATENTED-REGISTERED **LINED MANTLES** and Your Troubles are Over

Inserts outlast six ordinary mantles. Will save 75% on your mantle expense. TWO COMPLETE GAS MANTLES IN ONE. PRICE, 25 CENTS.

GET ONE TO TRY WITHOUT COST. Save the box covers from 12 Block Vystality Mantles—the best 10 and 15-cent grade of mantles sold—take them to your dealer, or send them to us, and get a Block Innerlin Lined Mantle free.

For sale at Hardware, China, Plumbing, Drug, Grocery, and Department Stores. Dealers write for our Descriptive Circular and New Catalogue.

THE BLOCK LIGHT CO., (Sole Mfrs.) **Youngstown, Ohio**

Headquarters for Incandescent Mantles, Burners and Supplies of every description, Gas, Gasoline, Kerosene, High Pressure, etc.

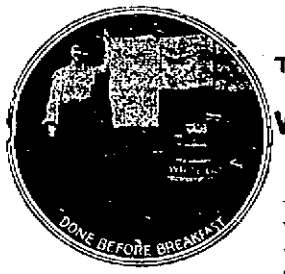

THE SMILE THAT WONT COME OFF

Is always worn by the THRIFTY HOUSEWIFE who uses

WHITE LILY WASHING MACHINE

We give a written **Five Year Guarantee** that we will replace any casting of a White Lily Washing Machine, that proves defective with that length of time.

It is the only machine with such a **liberal guarantee.**

We also put this machine in your house on a **ten day trial,** and if it is not as we claim, we refund your money.

Over **three hundred** in use in **Scioto County.**

Remember that we are headquarters for **Gas Ranges** of all kinds, and at all prices.

Deliveries to all parts of the city.

DAVID STAHLER VEHICLES AND STOVES

WEST SECOND STREET

Room Size Rugs at Reduced Prices

Seamless Tapestry Brussels, 8-8x12 feet; $12.50 value reduced to $10.45

Tapestry Brussels, 9x12 feet; reduced to. 8.75

Tapestry Brussels, 9x12 feet; $10.75 value reduced to 9.25

Mottled Axminster, 9x12 feet, reduced to. 15.00

Empire Tapestry Brussels, 9x12 feet; $15 value reduced to 13.00

Saxony Axminster, 9x12 feet; $20.00 value reduced to 15.00

Eureka Tapestry Brussels; $11.50 value reduced to 9.75

Velvet Brussels; $21.00 value reduced to. 18.00

Roxbury Tapestry Brussels; $19.00 value reduced to 16.00

Roxbury (stock rug), 10-6x13-6; $25.00 value for 18.50

Smith Axminster (stock rug), 10-6x10-6; $23.00 value for 17.25

A. Brunner

SECOND AND MARKET STREETS.

Bell Phone 439 W. Home Phone No. 120.

THE FAMOUS Manhattan

One of the best and up to date Restaurants in the city. Special dinners Sundays and Holidays. Our plank and club steaks are up-to-date. Filed Chateaubriand Tenderloin and all kinds of Hotel meats.

Special evening meals from 5 to 7:30.

Manhattan Restaurant

Mahares Bros, Proprietors.
18 Gallia Street.
Both Phones.

Eugene E. Knox, Mason Temples, Insures anything Insurable.

Norfolk & Western

Schedule in Effect January 8, 1911.

Kenova District—Eastbound.

No. 18, Daily ..... 7:00 a. m.
No. 16, Daily ..... 11:45 a. m.
No. 32, Daily ex Sun. 7:28 p. m.
No. 4, Daily (fast) .12:01 a. m.

Columbus District—Westbound.

No. 3, Daily (fast). 3:47 a. m.
No. 33, Daily ex Sun. 7:25 p. m.
No. 15, Daily ..... 3:35 p. m.

Cincinnati District.

No. 23, Daily (fast). 4:00 a. m.
No. 35, Daily ex Sun. 7:30 a. m.
No. 37, Daily ..... 2:30 p. m.
No. 25, Daily (fast) .. 3:40 p. m.

Cincinnati to Portsmouth

Lv. 6:50 a. m.... Ar. P. 10:25 a. m.
Lv. 8:45 a. m.... Ar. P. 11:20 a. m.
Lv. 5:40 p. m.... Ar. P. 9:30 p. m.
Lv. 8:50 p. m.... Ar. P. 11:40 p. m.
Daily.

Pullman sleepers and N. & W. cafe dining cars on all through trains.

For further information, apply to S. B. Adams, Passenger Agent, 420 1-2 Chillicothe street. Telephones: Home, 47; Bell, 67.

ADVERTISE: Mother says "they can't say anything so good about Gold Medal Flour." CHARITY.

Let Us Help You Save Some Money

Read the following list of "Specials" for this week only:

Iron Frame Clothes Wringer $1.89

Mrs. Pot's Sad Irons, Set 68c

A Good Granite Water Bucket 25c

Universal Food Chopper the $1.25 size for ... 98c

A Good Butcher Knife.. 10c

A Good 14 Quart Tin Dish Pan 10c

We have a good assortment of Granite Pans and Stew Kettles, your choice of the lot, at ..... 10c each

A Good 3 quart Coffee Pot at 25c

A Good Door Lock for . 19c

Including a varied lot of other choice bargains, too numerous to mention.

Come in and we will show you that we can save you from 10 to 25 per cent.

H. Rottinghaus

209-211-213 Market Street.

TO MAKE A FIGHT ON CLERK'S ALLOWANCE

Attorney C. F. McCoy of Adams county, arrived here from West Union Friday night for a conference with Attorney Henry T. Bannon regarding the controversy between the commissioners and Clerk O. C. Gorman over extra salary allowance.

Mr. Bannon, it is understood, has been retained by the board in addition to Mr. McCoy and Prosecutor Shively for although an appropriation of $2000 was made Friday in accordance with the decision just handed down by Attorney General Timothy S. Hogan, the board has decided to fight Gorman's demand for $6600.

Conditions in Adams have been comparatively quiet since court adjourned. Fines have continued to pour into the treasury though at the rate of $100 daily and the total amount for the probe is now around the $15,000 mark.

Everybody is anxiously awaiting the outcome of the test case to be heard in Columbus on Monday. Special Prosecutor William P. Stephenson went to Columbus Saturday to confer with the attorney-general regarding same. He was in Portsmouth Saturday morning.

It was learned Friday that the grand lodge officers of the Odd Fellows have sent to Adams county for lists of such members of the order who were indicted or disfranchised whic his taken to mean that an effort will be made to have them expelled from the ranks.

Very little talk has as yet been heard relative to reorganizing the Democratic and Republican parties in Adams county though generally conceded that such a move is bound to be made and the men who ran things on a dollar basis are sure to be relegated to the rear.

NEVER WALKED A STEP DURING WHOLE LIFE

Miss Malissa Timmonds, a lifelong invalid, after a brief illness, crossed that boundary from which none return Friday night at 9:30, when she expired at the home of her widowed sister, Mrs. Harriet Little, 168 East Third street, with whom she had resided for many years.

Though 68 years of age, she was an invalid since infancy, and never walked a step throughout her entire life. Despite her affliction, Miss Timmonds was always cheerful and enjoyed splendid health otherwise until a few months ago, when she began to fail.

Deceased was born at Point Pleasant. She was a good Christian woman and was for more than forty years a member of the First Presbyterian church of this city.

Besides the sister mentioned above, one brother, R. H. Timmonds, of Jeffersonville, Ind., survives. Miss May Little, of Portsmouth; Mrs. Ella M. Ruggles, of Siloam, Ky.; Miss Genevieve Little, of Sciotoville, are nieces, and J. B., M. F. and M. E. Mackoy, of Wheelersburg, are nephews.

The funeral will be held from the home Monday at 10 o'clock and will be private. The remains will be laid to rest at Greenlawn.

Two Sickly Children

Made Well by Vinol—Letters From Grateful Mothers.

New Haven, Conn.—"My little girl ever since her birth was frail and sickly and nothing seemed to do her any good, until we tried pour cod liver and iron tonic, Vinol. As soon as she commenced to take it, I noticed an improvement in her health and appearance. She has now taken three bottles of Vinol and from the good it has done her I can say it will do all you claim for it in building up and strengthening frail and delicate children." (Name furnished on request.)

Another mother of Chicago, Ill., writes: "My little girl was thin, run-down, pale and without any appetite. Vinol gave her a good appetite—she has rosy cheeks and has gained rapidly in flesh and strength.

"I cannot say too much in praise of Vinol for delicate, ailing children."

We ask every mother of a frail, sickly or ailing child in this vicinity try Vinol on our agreement to return their money if it does not do all we claim. Frank Amann, Druggist, Portsmouth, Ohio.

Fell Off St. Car

William Stewart, who said he resided near Wheelersburg, fell off a street car at Fourth and Chillicothe streets Saturday morning. He got off before the car was stopped and narrowly escaped being run down by a team of horses. Stewart was only slightly hurt.

$100 Reward. $100.

The readers of this paper will be pleased to learn that there is at least one dreaded disease that science has been able to cure in all its stages, and that is Catarrh. Hall's Catarrh Cure is the only positive cure now known to the medical fraternity. Catarrh being a constitutional disease, requires a constitutional treatment. Hall's Catarrh Cure is taken internally, acting directly upon the blood and mucous surfaces of the system, thereby destroying the foundations of the disease, and giving the patient strength by building up the constitution and assisting nature in doing its work. The proprietors have so much faith in its curative powers that they offer One Hundred Dollars for any case that it fails to cure. Send for list of testimonials.

Address F. J. CHENEY & CO., Toledo, O.

Sold by all Druggists, 75c.

Take Hall's Family Pills for constipation.

The Echo Is Due Monday

The Echo will be heard Monday.

The High school publication will make its first appearance since the holidays. It will contain several feature stories and some interesting miscellaneous matter pertaining to high school life.

TO CURE A COLD IN ONE DAY Take LAXATIVE BROMO Quinine Tablets. Druggists refund money if it fails to cure. E. W. GROVE'S signature is on each box. 25c.

Chance To Get Seed

Congressman A. K. Johnson has sent almost a ton of garden seed of all descriptions to Attorney Joe Micklethwait.

The seed will be distributed from the Ohio Valley bank, and any person can call there and get some of it.

Removed to Infirmary

Henry Cartwright, who has been employed at the terminals, and who Friday was admitted to the Hempstead hospital, was on Saturday conveyed to the county infirmary.

Cold Breaks In Few Hours

It is a positive fact that a dose of Pape's Cold Compound taken every two hours until three consecutive doses are taken will cure Grippe or break up the most severe cold, either in the head, chest, back, stomach or limbs.

You distinctly feel the cold breaking and all the disagreeable grippe symptoms leaving after the very first dose. It promptly ends the most miserable headache, neuralgia pains, dullness, head and nose stuffed up, feverishness, sneezing, sore throat, running of the nose, mucous catarrhal discharges, soreness, stiffness and rheumatic twinges.

Pape's Cold Compound is the result of three years' research at a cost of more than fifty thousand dollars and contains no quinine, which we have conclusively demonstrated is not effective in the treatment of colds or grippe.

Take this harmless Compound, as directed, with the knowledge that there is no other medicine, made anywhere else in the world, which will cure your cold or end Grippe misery as promptly and without any other assistance or bad effects as a 25-cent package of Pape's Cold Compound, which any druggist in the world can supply.

His Foot Is Poisoned

U. S. Curnutte, city fireman at the Hilltop engine house, is suffering with a bad foot which is threatened with blood poisoning.

A few days ago he noticed a small scratch between two of his toes on the left foot, but did not give it any thought until it began to get sore a day or so afterward. It has grown steadily worse each day until now his foot is swollen to almost twice the natural size, and the doctor is afraid that he has a severe case of blood poison.

Was Placed In Soldiers Home

Superintendent John Hall, of the county infirmary, returned Saturday from Marion, Ind., where he placed Chas. A. Henderson of this coutny, in the Soldiers' Home in that city. Henderson enlisted in the civil war from Mt. Gilead, Morrow county, but he spent most of his life in this county.

EDITOR WAS SLUGGED

Athens, O., Jan. 28.—W. T. Warrener, editor of the Athens Tribune, was set upon and slugged by two men late Thursday night as he was on his way home from a lecture. He was left unconscious and was discovered by a policeman an hour later. Warrener has been fighting the court house gang here and roasting liberals and he thinks one or the other element was responsible for the attack.

Foundry Is Closed Down

The foundry at the plant of the Portsmouth Steel Company closed down Saturday for three weeks. The last heat was tapped at 9 o'clock for two weeks.

A Real Remedy

FOR COLDS, GRIPP, FEVERISHNESS AND ACHING.

Hicks' Capudine will do the work as nothing else will. It quickly banishes the aching and feverishness and restores normal conditions.

Capudine also cures Headaches of all kinds, including sick or nervous headaches, and headaches caused by head cold, gripp or stomach disorders.

Capudine is liquid—easy and pleasant to take—acts immediately. 10c., 25c. and 50c. at drug stores.

MORE SEWERS TO BE BUILT

City council at a brief caucus held Friday night practically decided to build some more sanitary sewers over town this year including the one projected to run east from the Portsmouth Stove and Range Works and past the Blake block.

The proposed paving of Gallia pike was discussed at length but no action taken as the members are not entirely clear on some points. It was a question with some whether any advantage would be gained in postponing annexation a year just to secure state aid for highways when that would mean only 50 per cent of the cost of a 16 ft. street where as an important approach to the city like Gallia they felt should be improved to at least twice that width. Then too by withdrawing the petition for annexation would mean a loss to the city for taxes of all the increased property on the city duplicate including the N. & W. Terminals and Peebles brick plant. It is thought some definite action will be taken by the next meeting as the hearing of the annexation petition is set for February 8th.

Was Surprise To Frank Ray

Frank Ray was very much surprised to learn Saturday that Dubuque had been "squeezed" out of the Three I League. He says it is a fine town and that the fans are loyal and true.

Quincy, of the Western Association has taken Dubuque's place. Ray will now have to report to Quincy.

SAYS DEAN BILL WILL BE BEATEN

Columbus, O., Jan. 28.—Representative John R. Freiner of Vinton county, a Republican, declared that the Dean bill to amend the Ross county local option law would be defeated upon the floor of the house.

"It will be reported by the committee on temperance. That's exactly what we want. We'll kill it, never fear."

Good Sale For "The Wolf"

The advance sale for "The Wolf," at the Grand Monday night started off briskly Saturday morning. The company arrives here from Parkersburg.

Asst. Service Director George H. Schneider will put a force of men to work Monday cleaning Waller street. Gallia street was cleaned Saturday to beyond the tabernacle.

ECZEMA

CAN BE CURED. My mild, soothing, guaranteed cure does it and Free Sample proves it. Stops the Itching and cures to stay. Write Now—Today.

DR. CANNADAY, 1204 Park Square, Sedalia, Mo.

WAVERLY MAN TAKES LIFE AT HUNTINGTON

Huntington, W. Va., Jan. 28.—R. K. Hooper, a well known traveling salesman, who came to this city about two years ago from Waverly, O., committed suicide Friday morning by drinking two ounces of carbolic acid. Despondency due to worry over financial trouble is said to be the cause. Hooper was 40 years old and he leaves a wife and two daughters.

Up And Down Goes Tenley

Tenley Huddleson has taken a position as elevator boy in the Masonic building. Life now has its "ups and downs" with Tenley.

That giddy feeling

indicates liver and stomach trouble. Schenck's Mandrake Pills afford quick relief—and permanent cure follows steady treatment with them. 70 years specific for liver and stomach, sick headache and jaundice. Wholly vegetable—absolutely harmless—sold everywhere, 25c. Send a postal for our free book and learn how to prescribe for yourself.

Dr. J. H. SCHENCK & SON, Philadelphia.

GOOD FOR SUNDAY

OR ANY OTHER DAY

GLENDALE & HIGHCLIFF

We prepay expressage on all orders amounting to $2.50 or more.

I. Levi & Co.

DISTILLERS.

224 E. THIRD ST., CINCINNATI, OHIO.

A Soldier

Harrison Bennett, I Troop, Fifth Cavalry, returns from Honolulu.

After receiving his honorable discharge from the army, his first thought was to get into civilian clothes and return home. He had purchased from The Salvage before joining the army, and knew he could save big money by waiting until he got to Portsmouth. He came all the way from Honolulu to buy from The Salvage. Do you know how fortunate you are to have a store like this right at your very doors? The next time you are in Cincinnati or any of the large cities, look in the windows, note the prices quoted there, compare them with The Salvage and you will declare the same as hundreds have done, that no store anywhere sells merchandise of quality for as little as The Salvage.

I THANK THE SOLDIER BOY FOR PERMITTING ME T OTELL YOU THIS

Si. The Man Behind The Salvage Ads

The M. Stanton Company

Distillers and Wholesale Liquor Dealers

45 East Chestnut Street, Columbus, Ohio,

FORMERLY OF PORTSMOUTH, OHIO

WHERE WE WERE IN BUSINESS FORTY YEARS

Successors to The Spring Lane Distilling Co. and The Stanton & Delmert Co.

We Pay Express Charges in the STATE OF OHIO on Orders Amounting to $2.50 or More

No. Goods Shipped C. O. D.

BOTTLED IN BOND GOODS

Place X Here	RYES.		Place X Here	BOURBONS.	
	4 Full Qts. Bridgeport	4 00		4 Full Qts. Spring Lane	[illegible]
	4 Full Qts. Dillinger	4 35		4 Full Qts. Walsh's Old Rose	4 00
	4 Full Qts. Finch's Golden Wedding	4 40		4 Full Qts. Helenbrook	4 00
	4 Full Qts. Sam Thompson	4 40		4 Full Qts. Chicken Cock	4 00
	4 Full Qts. Overholt	4 50		4 Full Qts. Green River	4 50
	4 Full Qts. Guckenheimer	4 50		4 Full Qts. Limestone	4 50
	4 Full Qts. Large	4 50		4 Full Qts. Bond & Lillard	5 00

BULK GOODS—Per Gallon in Jugs.

	Spring Lane Bourbon or Rye	$2 00	Stanton's AAA Bourbon or Rye	$3 50
	Stanton's XX Bourbon or Rye	2 00	Old Dillinger Rye	[illegible]
	Stanton's XXX Bourbon or Rye	2 50	Sunny Brook Bourbon	4 00
	Stanton's XXXX Bourbon or Rye	3 00	Stanton's Special Vatted Bourbon or Rye	4 50

All Goods packed in Plain Packages.

OUR OWN BOTTLING.

	4 Full Qts. Spring Lane Bourbon or Rye	$2 00	4 Full Qts. Dillinger Rye	$4 00
	4 Full Qts. Stanton's XX Bourbon or Rye	2 00	4 Full Qts. Sunny Brook Bourbon	4 00
	4 Full Qts. Stanton's XXX Bourbon or Rye	2 50	4 Full Qts. Stanton's Special Vatted Bourbon or Rye	4 50
	4 Full Qts. Stanton's XXXX Bourbon or Rye	3 00	12 Full Qts. Stanton's XXX Bourbon or Rye	7 00
	4 Full Qts. Stanton's AAA Bourbon or Rye	3 50	12 Full Qts. Stanton's XXXX Bourbon or Rye	8 00

We also carry in Stock a full line of Imported and Domestic Brandies, Gins, Wines and Cordials, and quote below a few of our Leaders:

Pure XXX California Sherry, per gal.	1 50	Sol Shipley Pure Blackberry, per gal.	$2 00
Pure XXXX California Sherry, per gal.	2 00	Pure XXX Gin, per gal.	2 00
Imported Sherry	3 00	Pure XXXX Gin, per gal.	3 00
Pure XXX California Port, per gal.	1 50	Pure XXX Apple Brandy, per gal.	3 00
Pure XXXX California Port, per gal.	2 00	Pure XXXX Apple Brandy, per gal.	4 00
Imported Port	3 00	Pure Alcohol, per gal.	3 00 and 4 00

In ordering, always send Post Office Money Order, Express Money Order or Money in Registered Letter.

MONEY MUST ACCOMPANY ALL ORDERS.

ORDER BLANK

The sender of this order is over 21 years of age.

_____ 19____

Enclosed find $_____ for which send me today the goods I have marked above.

Remarks: _____

Name _____ P. O. Address _____

SHIPPING POINT _____ County _____ State _____

Ship these goods by _____ Express.
(State here by what Express Co.)

PLACE AN X OPPOSITE THE ARTICLE YOU WISH TO ORDER.

COLUMBIA

ADMISSION ALWAYS THE SAME 5c

ENTIRE COMEDY PROGRAM TODAY!

THREE GOOD COMEDY PICTURES AND A NEW COMEDY SONG

"PIGS IS PIGS," a very laughable "EDISON" comedy; "IT DID LOOK SUSPICIOUS," a roaring "VITAGRAPH" farce; "THE FIREMAN'S PARADE," a very interesting FIREMAN'S picture; MR. DE BRUIN sings the very latest comedy song, "OH YOU BLONDIE."

THEATRE, CARDS AND DANCING ALL GET THEIRS FROM SUNDAY

The Discussion Of Amusements Drew Very Large Crowd

Tabernacle Packed To Doors

CONVERSIONS

Previously reported	1826
Friday night	390
Total	2216

(BY F. W. SHERIDAN.)

We praise God from whom all blessings flow that we were born with clumsy feet and shambling limbs! That's the first time we ever had occasion to send up our little petition that we were not like many other men—graceful as the swan and as active as the proverbial feline!

Why, you ask?

Well, sir, you hang onto this until you get a little further down and we'll make ourselves perfectly understood!

We were at that big weather boarded tent Friday night—in fact we just got back, and we heard things that made up turn our hatchet face toward the great white throne and send out a wireless that we were perfectly content with our size and make up. Had we been like some fellows we know and class as friends we would have been a terpsichorean! Wow, what a word! We would have been glad to have escaped that title under most any circumstance!

It doesn't mean so awful much—but pertains to dancing, and we don't know a two-step from alaman left—we couldn't tell a square dance from a country hoe-down—there, sir, you can see why we are thankful we are so derned clumsy, for Billy Sunday delivered his sermon on "Amusements" Friday night, and the major portion of his tirade never touched us! We just fell back in that broken back chair and watched the faces of those 7500 grown men and women! And, my countrymen, it was a sight to see many wince, and bite their lips—others to growl and cuss as that never tiring evangelist laid on! He has been bitter before, but, my fellows, he was caustic, vitriolic, vehement, Friday night.

If ever any man took delight in going after those who revel in theatre-going, card playing and dancing, that ex-ball player had his inning while on the job Friday. He didn't give any more for a person's opinion than an old soak does for a chaser. He took these three things up in the order named and when he got through there wasn't enough left of any one of them to cremate! He talked for an hour! At that period he had worked up to what we thought was a red hot heat—and on and on he went. One hour and a quarter rolled around and he was as full of vindictiveness as when he opened the throttle. Another quarter hour sped on and brave old Bill had his well formed nose set straight ahead and was hitting 'er up with the power of a Mallet engine and the speed of a Curtiss bi-plane. On and on he went, faster and faster he drove and when the minute hand showed that he had been working, expostulating, warning and damning for two solid hours he stopped, every wheel flattened and the sand box empty.

That's the way William went it, no—how he will be in shape for another tussle before the next two sets, the Lord only knows. He will hop forth, buckle on his armor and he out there again, regardless of the fact that he's just wearing out and that some of these days he'll have to lay up for repairs!

Never before has any man dared to come to this growing city and say what Bill said! Had he done so, you could have found 5000 of our best citizens ready and willing to ride him out of town on a splintered oak rail!

But Bill's different from other men. Why? Don't know—don't care to know—it is one place where ignorance is bliss. He talked plain! Well, I should say he did. He said many things that couldn't go through the mails! That's how plain he was. He said things that had this respectable family journal carried in its columns before he came would have caused such a hubbub that tongues would be wiggling yet about our yellow journalism. And you know that The Times has said some pretty plain things since it was first launched.

But, you ask, did his plainness of speech have effect. It did. Three hundred and ninety convicted people hit the trail! And that, by the way, is some people. For thirty rows deep the converts were packed like straws in a bale.

And Shonk and I in the press stand!

B-l-l-y g-o-t the cartoonist and The Times tabernacle man! That is our business, how he got us—it's enough to know that he lauded us. We just marched up there in front and shook hands with William. We didn't take our seats with the converts—just exchanged pleasantries and marched back to our chairs. And, sir, people who wouldn't give us a scoop if they had a hundred and who wouldn't put us wise to a live one to have saved their lives, ran forward and for a solid hour we held a levee that made us feel to see if our wings had already sprouted!

And then a sight that Mr. Sunday said he never witnessed before in all his life!

One hundred High school boys, led by the son of the mayor, marched down the saw dust aisles and grasping the hands of the evangelist rolled into those pine back benches like ordinary, every day converts.

Hell certainly growled when that panorama moved on!

One thing certain, the 7500 present whooped her up like the people used to when the returns came in from New York!

And then the rosy cheeked High school lassies followed the example of the determined boys. They tramped their way to the front and with a leap that would have made a high jumper wince, Sunday landed in the saw dust himself and began shaking hands until he created a breeze like a wind mill. People left the choir, coming with little rivulets streaming down their cheeks. From every part of that tabernacle the converts came, until it seemed as though Portsmouth was going to set a high water mark. Had they closed the exits the number would have been twice 300, for many and many a person went away that with a word of coaxing would have hit 'er up for glory and hallelujah!

To try and give a resume of his sermon would possibly take the spice out of the real article, which will follow shortly. Will just say that the great throng sat entranced under the flights of eloquence, or [illegible] in turn convulsed at the witticisms of the speaker. Salvos of applause after the perspiring evangelist hit this triune of amusements especially heavy blows, almost lifted the roof. Coldly, critical people in the start were mellowed as the address proceeded and finally convinced that Sunday was in dead earnest.

The stage was pilloried as being decadent!

Card playing was excoriated as being one of the worst sins on the calendar!

The dance, he said, is immoral and the recruiting ground for the dealers in the white slave traffic!

That's the gist of Bill Sunday's opinions on the amusements questions.

And when he was through he was weary enough to fall, so earnestly had he put all his muscular activity and strength of mind into his plea. With the wand of his earnest eloquence he touched the glitter and the glare, the flash of diamonds, the music and the rythmically moving figures of the ball room and they became the sepulchre wherein were the bleaching bones of hundreds of thousands of girls who have been ruined by the dance. With that same magic wand he touched the progressive euchre and whist tables in the fashionable homes, and they became the tables around which professional gamblers sat in curtained rooms with thousands of dollars at stake.

And at the close he asked all to stand who were willing to go on record as renouncing theatres, cards and dancing. And that great throng stood as one man. If convictions expressed are carried out, the wax will harden on the polished floors, the cards will be dumped into the garbage cans and the lights in the theatres won't put the gas meter to much toil in Portsmouth.

Now, the sermon:

Evening Sermon

(Copyrighted by Rev. W. A. Sunday.)

Text: Gal. vi. 7: "Be not deceived. God is not mocked, for whatsoever a man soweth, that shall he also reap."

I know of no more suitable text in all the Bible for the subject that I have in hand, and by the presence of such a vast audience and by the expectant look upon your upturned faces I am sure that you won't expect me to utter one word of defense on the amusement proposition.

I suppose some may wince at the plainness with which I will speak, but remember, it costs me severe pangs of regret to be compelled to do it.

If the ingenious skill of the devil is to be defeated, there is but one of two alternatives open to the man who assaults the most hell-soaked institution with grit and courage.

One of two alternatives. He can consume his energy and time in talking about the minor usages of the possible limits one might go or he can peel the bark away and show the thing full of worm holes and run the risk of losing his fair reputation.

I want to say that I have willfully and deliberately, and with malice aforethought, chosen the latter course. I don't care a rap what you think about it before I begin, or after I am through.

I have never preached this sermon or lecture, as you may call it, but that I always feel myself like a man placed there by society to take revenge for the thing that society itself has made possible and necessary.

I have a message that burns its way into your soul, and into my heart. My words may be strong, and if they are you must remember they are blood red with conviction. With the cry of lost souls ringing in my ears, I cannot remain still. I must cry out.

If I can save one from going to hell I consider myself well paid, for all the vituperation and malediction that you can hurl against me because I rubbed it into your pet sin.

Judged in the court of human desires, I might be condemned by everybody that wants to do it, but judged in the court of human conscience, and I will receive a universal verdict.

We always associate in our minds certain amusements — the theatre, the cards and the dance.

While some will justify one, others will condemn it. Some who play cards will seek to justify that and condemn the theatre, and those who go to the theatre may condemn the cards.

In my opinion the theatre is of such doubtful character that it has been relegated to the class of forbidden amusements.

You know that the theatre had its beginning in the church, and was intended to be handmade of religion. It produced so much fuss and trouble that they were compelled to drop it. Unless the theatre is redeemed, it will fall by its own stinking rottenness.

Anna Held warned girls against the theatre in a speech at Denver.

Spasmodic efforts are being made to reform it, but it has always graduated downward by immutable law.

It is not only the preachers that condemn the theatre, but the press.

You remember when the Iroquois theatre burned in Chicago every little cheap skate theatre in the country and all the city officials had spasms of virtue.

When the Iroquois theatre had burned the theatres all over the country were restricted and in Chicago they were closed for a month.

The actors said that if they were not opened there would be excessive drunkenness and that a good many would commit suicide for there was no way of entertaining the people.

At the expiration of a month, the Chicago Record-Herald said that evidently no such dreadful things had occurred as had been prophesied.

The public had a capacity for amusing itself in other ways. It is only a matter of amusement and that is trifling.

The time is long past when any number of serious minded citizens look to the theatre for entertainment or instruction.

Crudo melodramas, mawkish plays and literary clap-trap, form the staple production of the average theatre.

The extravaganza is an elaboration of the burlesque of our grandfathers' days. It is estimated that closing the theatres that month in Chicago saved the people $2,000,000.

Spectacular drama! If it were not for the leg shows the theatres would go bankrupt. All are not bad. Who said they were.

But a man runs no small risk trying to see something elevating in the theatre.

Booth and Garrick, two of the greatest tragedians, would not allow their own children to go to the theatre. Macready, one of the famous English tragedians, would not allow his wife or children to see a play unless he had first read or seen it, and passed upon it, as to whether or not it was fit to see.

Those were men who had some character to them and left honor and high stamp after them.

Hayden said that only the genius of Shakespeare saved the stage from the contempt of all, and yet you can not take the readings of William Shakespeare before a mixed audience unless you read an expurgated edition.

You say that the theatre has power. Certainly; nobody denies that. The theatres in Chicago are worth between $30,000,000 and $40,000,000, but nobody will defend the theatre because it has power.

Nobody defends the whisky business because it has unlimited capital back of it. Not for a minute.

An actress, whose name I will not give, said this:

"After years on the stage I am convinced that the theatrical business is the most corrupt in the world."

It is corrupting, educationally, commercially, and morally.

It is upon the charred souls of women that most of the men who are a power in the theatrical world have climbed to their height.

Cyrus Townsend Brady, famous author, went to 21 plays—picked ones—and out of the 21 there were only eight that were unobjectionable, and two of the 21 were grand opera.

It is almost impossible to find in the theatre decency and purity.

The church and the theatre have nothing in common.

The stage gives the people what they want and the church what they need.

The theatre is a caterer and the church's business is to be a surgeon for the truth.

The only way to reform the theatre is to turn it into something else.

The church stands for what is right, and the theatre cares very little for what is right and helpful.

Israel Zangwill says that the playwright gets up his productions to satisfy the lust of the age and not for what good they will do the world.

Archbishop Lennan said that to go night after night to the theatre, is a mark of decadence.

You avoid the pest house and lepers, and yet night after night you will rush to the theatre to enjoy this procession of moral lepers, exposed on the stage for the plaudits of the people.

The rogue and scounderlism and man's infidelity form the ground-work of most plays.

These are paraded before the people as exhibitions of genius fit for art.

I'll shoot you so full of shots your carcass could be tanned for chair bottoms.

When the church quits pouring money into that business it will stop, and when the church of Jesus Christ stops voting for the whisky business, and drinking and playing cards, and going to the theatre, and stops dancing, you know that those things will die.

The four rottenest things on earth have their existence because of the indulgence of the church.

Somebody says:

"After all the years of unchecked experience we will sow cards and reap gamblers; we sow the dance and reap brothels and prostitutes; we sow the saloons and reap puking drunkards, just as naturally as water runs down hill."

You listen to me: I defy anybody to contradict what I have to say about the matter.

Somebody says:

"What is the matter with the preacher? Don't he believe in amusements?"

There is not a man in Portsmouth who believes more in amusements than I do. But I believe that they should be recreative and harmless. Nobody believes more in amusements than I do.

What games do I play?

Well, I play baseball and lawn tennis, although I think that that is a girl's game and I don't like it—and I play golf and checkers and chess.

Somebody says:

"What difference between a game of cards and a game of checkers?"

Well, just as much difference as there is between heaven and hell.

Ever since the day that cards were invented to satisfy the whims of an idiotic king they have been the tool of the gambler.

Many a boy is inveigled into a gambling room and listens to the roulette wheel, the faro bank and the keno and listens to the ribaldry and the jest and the blasphemy and he is reminded of home.

What a wonderful heritage to bequeath to a boy!

To have him go into a hell hole like that and have it remind him of home!

He will go down to the judgment of God and God will damn you as sure as you breathe.

Men who have been spending their funds and lives to ferret those things out, tell us that nine-tenths of the gamblers are taught in their homes by their mothers.

The Chicago civic federation, which was forced into existence at the close of the world's fair because after the fair was over Chicago was the Mecca for gamblers, found that out of 3200 gamblers nine-tenths had learned in their homes, and eight out of ten in the homes of professing Christian people.

I tell you it takes a woman with more than ordinary brass to stand up and defend these things.

John P. Quinn, the converted gambler (did you ever hear of him?) I remember when secretary of the Y. M. C. A. I got John to come out and give a series of talks.

John was for 45 years a professional faro bank dealer and poker player.

He was among five men that were paid a salary of $7000 a year. They were expert faro bank dealers and draw and stud poker players.

He was arrested for working a three-card monte game on some fellows and had to do time at Jeffersonville, and while there his house burned down, his wife died and his little girl died. There he was, a prematurely old man. He fell on his knees crying:

"If you will only get me out I will promise to quit gambling and go up and down the land and show the people that you can't beat a gambler."

God heard him and he went out. Some of his friends took up a collection and got him a private car and fitted it up with all the gambler's paraphernalia, gambling games.

He showed that it is impossible to beat a gambler at his own game.

The civic federation hired him and fitted up rooms for him with all the paraphernalia of a gambler, and he would say to young men, "Come in and see how foolish you are."

Some gamblers waylaid him and nearly killed him.

Quinn would take a faro box and shove a pack of cards in it. Then he would shuffle the cards and while he was shuffling the cards he would tell you what would come up.

He would bring up any card he wanted, and you would not see how he did it, because his hand was quicker than your eye.

I see Quinn leaning over the pulpit and crying to the crowd, after 45 years a professional gambler, saying that he was taught to play cards in a Christian home.

I charge in behalf of the poor gambler, that the so-called Christian homes are the kindergartens of gambling.

I was in a town in Iowa preaching where there were some fellows home from college who had rented rooms and called them club rooms.

This club was injuring the young men of the town so that the merchants would not employ them.

They said:

"Mr. Sunday, can't you stop it?"

I found that out of 15 young fellows that composed that club 14 came from Christian homes, and all but one of the 14 had been taught to play cards by his mother.

A man in Chicago in the Methodist church was going around the country visiting prisons and a woman came to him and said:

"Are you going to Auburn penitentiary; will you take this and give it to my son."

She handed him a photograph with the words:

"With love, mother."

When he reached the prison he saw the young man and handed him the picture and said:

"I saw your mother and she asked me to bring you this picture."

He looked at it and said:

"That is mother. There are wrinkles in her face, not there the last time that I saw her."

"Yes; your mother is ageing fast."

The young man said:

"You take that picture back, and give it to my mother, and tell her, damn her! I never want to see her. She taught me to play cards and I killed a man at a gambling table, and am serving 15 years to pay for it. Now she has the audacity to send me her picture after she pushed me behind the prison bars."

Many a boy leaves home and goes to board in some miserable, no account church member family. The first night they draw out a card table and take out a deck of cards and say:

"Won't you play a game with us?"

"No, my mother taught me not to play."

They laugh at his ignorance.

Time rolls on, and he gets to think a good deal of one of the girls in the house, and one night she says:

"Won't you play a game of cards with me?"

But he says:

"I don't care to play cards."

She turned her dove like eyes upon him, and with her raven tresses and teeth like pearls (that is a tough place to put a fellow in) and she smiles, and he wits.

He learns rapidly, and becomes expert.

Our time he walked into a gambling room and thought that he saw a shorter route to fame and fortune and he started out a professional gambler.

He had been employed by the Pinkerton agency as a detective but he gave that up.

He was nearly killed in a quarrel in a house of ill-fame and then he ran away to Tennessee, and began the old life. Over a game of cards he got into a fight and as he lay wounded a woman said:

"Let him die; he has been damning our young men."

But they took him to the hospital, and when he recovered he went to Florida to a town where a friend of mine was shelling the woods for Jesus and he was converted, and started to preaching.

All that after being 13 years a professional gambler, led into it simply because that good for nothing church member family could not see any harm in a game of cards in the home.

I have just as much respect for the old gambler who will bet his last sou as for the women who will sit around in their homes and play cards for prizes.

They are just as much degenerate blackleg gamblers as the gambler in the gambling hell. They ought to be put in the calaboose with the rest of the gamblers.

You have no right to find fault with the city officials when they don't suppress gambling, when a thing so near akin to it is carried on right in your own home. I see one woman there who looks as though she could bite a 16-penny nail in two. Well, you're getting yours.

I believe that cards and dancing are doing more to damn the spiritual life of the church than the grog-shops, though you can't accuse me of being a friend to that stinking, dirty, rotten, hell-soaked business.

I believe more people backslide on account of the social side than the saloon.

A seemingly estimable woman will tear and snort and pout through an afternoon. What for? I mean the diamond wearing bunch. So she can take home a dinky cream pitcher or whisk broom.

There is nothing so lame as to ask a fellow to play cards for the fun of it.

It does not make any difference whether it is penny-ante or sky limit. So we have progressive euchre, and lots of church members have cards on their table as often as food, and they are progressing to hell.

I hear some churches have been having more card parties than prayer meetings. If you have a Bible and a deck of cards in your home, burn one or the other. Either burn the cards and keep the Bible or burn the Bible and keep the cards. Don't let them both stay under your roof all night.

In a town where I was preaching they had all the parties to get them off their hands before I came. They had a big affair and the prize was a $20 cut glass dish and a woman worked and sweat, and lied and cheated, and took progressions which she didn't win and then she lost the dish by two points.

She was sick in bed for two days. Now listen! Her boy came in one morning and kissed her and said:

"Here, ma; here is a $20 gold piece; take that and go down to the jeweler's and get a cut glass dish like that prize. I won this up at ——— last night."

She said:

"My boy! I take a $20 gold piece that you won at gambling to buy a cut glass dish?"

He told her that it was just the same to buy a prize with the $20 won at gambling as to win the prize.

She said to me afterwards:

"I was just as low down as that man ——— was, whom I had looked at with horror."

You are as low down as the gambler.

"But," some woman says, "Mr. Sunday, I am teaching my boy to play cards so that when he grows up he won't want to play cards."

I have heard that; but, say why don't you send your daughter to live in a brothel so that she won't want to be a prostitute when she grows up. You are a fool and a jackass to talk that way. Your argument won't hold water three minutes.

I don't care who you are, there is only one thing to do, and that is to go home and throw away every card that you have into the furnace and get rid of the thing.

If this world was made up of only one family I probably won't not need to preach this sermon tonight.

But fortunately, or unfortunately, we are made up of many families. If you are lax in the care of your children it makes it harder for me to take care of mine.

If you don't care whether your children go to the dance, and I do care, you make it that much harder for me to keep my children right.

But I will keep them right if I have to slap my next door neighbor in the face.

Listen to this point:

I remember that when Helen was going to school she came home and said:

"Mr. Bernique's little girl (he was a little hook nosed, waxed mustached, dancing master in Chicago. I have more respect for the saloon keeper than the dancing teacher) was at school today and she had a new dress with 18 yards of ribbon on it, and she said her papa told her to ask us if we would not ask our mamas, if we could not go to dancing school, so that we could learn to be graceful."

You poor fool! I had rather have my daughter waddle up to the coffin like a hippopotamus or a rhinocerous.

What do I care for that little fool kangaroo strut.

Somebody says to me:

"Mr. Sunday, are you going to include the square dance?"

They all look alike to me. It does not take very long to cut the corners off.

There was a time in America when the stately cotillion seemed to satisfy America, but it is too slow for the hot blood of the twentieth century. They must

(Continued on Page 10.)

QUIT CALOMEL!

THOUSANDS ARE TURNING FROM THIS DANGEROUS DRUG.

A Safe Vegetable Substitute Is Olive Tablets for the Liver.

Dr. F. M. Edwards, a prominent physician of Portsmouth, O., has discovered a new laxative and liver tonic in a combination of vegetable materials, including olive oil, which is in effect almost exactly like the old and untrustworthy calomel, except that there are none of the bad effects of calomel.

Dr. Edwards has long been a foe of calomel, though he recognized its value along with its dangers.

His distrust of the uncertain drug eventually started him years ago toward experiments with the view of discovering a substitute, and he is today in possession of the long-sought-for combination, which is in the shape of a little sugar-coated, olive-oil colored tablet.

The results of fifteen years' experience and practice are embodied in these marvelous little tablets.

They are called Dr. Edwards' Olive Tablets, and their effect on the liver has been the means of relief to many of Dr. Edwards' regular patients as well as to thousands of others who have suffered and were afraid of calomel.

They are gentle in their action, yet always effective. They bring about that exuberance of spirit that natural buoyancy which should be enjoyed by every one, by toning up the liver and clearing the system of harmful impurities.

All druggists sell them in neat vest pocket size at 10c and 25c.

The Olive Tablet Company, of Portsmouth, O. Dr. Edwards, Pres. (25)

Dr. Wright's Rapid Relief

In Animal Diseases

YOU couldn't have a more valuable remedy on the farm. Valuable in the treatment of all pains, wounds, soreness, swelling, barbed wire cuts, sprains, poisonous bites, lumps, horse colic, distemper, scratches, harness galls, caked udder in fresh cows, chicken cholera, roup, etc.

Dr. Wright's Rapid Relief is for both man and beast. Has an unbroken record of successes since 1873. Trial bottle costs 25 cents.

Your money back if not satisfied with results.

Ask YOUR dealer or write direct to the manufacturer.

The Wright Rapid Relief Co.
PEEBLES, OHIO.

STRIKING SERMON IN THE AFTERNOON

Mr. Sunday took his text Friday afternoon from the 21st chapter of John, 6th verse: "Cast your nets on the right side of the ship." He handled the subject with remarkable force and clearness. He said Peter was a born leader of men. He was said to have been red headed. He was a good friend and a bad enemy. He was hot headed, but had a good heart. "The heart is always about three laps ahead of the brain," Sunday said.

It was quite natural when Peter said, "Let's go fishing," that all the others fell in with his views. Peter was sure of a following even in his fishing enterprises.

"Man is never alone," said the speaker; "he is sure of a following, either to heaven or to hell." Most people are willing to have some one else do their thinking for them. It was so in Peter's day, it is so today.

They fished all night, but when the sun peeped over the Judean hills they had taken nary a fish. They thought this strange, for they were good fishermen and had good nets. Then came Jesus of Nazareth, and seeing the plight of the fishermen, said "cast your nets on the right side of the ship." Had he been living today he would have said the "starboard" side. They changed their nets to the right side, and the phenomenal catch they made is a matter of biblical history.

People have been fishing on the wrong side of the ship ever since the speaker said. They do not work and live according to God's plan, God's ideal. God makes laws, and if men and women wish to succeed they must live according to those laws, even in affairs the most minute. Most men are failures, chiefly because they are fishing on the wrong side of the ship. A hen cannot hatch chickens from China eggs, no matter how industrious she may be.

God's plan don't provide for China eggs. The old speckled hen, bless her heart, don't know any better, but she is fishing on the wrong side of the ship.

The criminals in your jails, whether strong arm men or thieving bank cashiers, have learned through sorrow that their nets were not cast on the right side of the ship. People should learn God's way of doing a thing before attempting to do it; otherwise they will fail. God doesn't work without a plan. The churches, many of them, are not fishing on the right side, and wonder why the catch is so poor. God made every star according to his plan, every planet swings in accord with the rythm of his mighty ideal. The wing of every butterfly, the tint of every flower, and the music of every zephyr is God's thought, his ideal worked out and expressed. Christians and others prefer to work after their own plan, seeking, unintentionally, of course, to make God's plan fail. They are robbing God of his ideal, perverting God's plans, and that is a crime.

"I am looking in the faces of men today who were intended for Moodys, and Spurgeons and Evan Thomases, but they preferred their own plans rather than to God's, and now they are wage earners, without influence or joy in life. They cast their nets on the port side of the ship. They are robbed of the manhood they might have possessed."

People can not complain that they have not been told of these things. "When I go to heaven, as I fully expect to go, I can look old Portsmouth in the day of judgment and say, 'I told you of these things down there in the tabernacle but you heeded me not. You thought you were wiser than I and went your way.'

"God never planned for nubbins and small potatoes, either in the vegetable kingdom or the human race. There has been improper planting and cultivating, and fishing on the wrong side of the ship."

Peter and his friends might have been catching fish all night long had they cast their nets on the right side, just as men and women in Portsmouth who are failures today might have been happy and prosperous had they followed God's plan instead of their own. If Peter had not changed his nets to the right side of the ship when Christ told him to the history of the world might have been changed. If Paul had not followed the new light on the road to Demascus revealed religion might not have been what it is today, and the world would have been in darkness. Had Luther not turned about when God spoke to him there would have been no reformation, no open bible, no joyous religion.

At this point the rain fell in such torrents upon the roof of the tabernacle that his voice could not be heard and he declined to continue further, saying he preferred to save his voice for the night services.

Miss Miller's class did not meet and Mr. Rodeheaver drilled the boys and girls in singing to be ready for Saturday night's services, when they will constitute the choir.

Interesting services preceded the sermon. There was the service and Miss Maclaren sang "Sometime We'll Understand." Rev. A. J. Howk, pastor of Main Street M. E. church, Chillicothe, offered prayer. Mr. Sunday called for favorite verses in scripture, and the audience responded so promptly that all seemed to want to recite their verses at once. Then he asked for persons to stand up and tell specifically what good the meetings had done for them. There were many responses, but in most cases the words were inaudible. He called for persons who had a prayer list and many hands went up.

Evening Sermon

(Continued from Page 9.)

have something that will chase hurdles through their veins.

There is nothing that is so insipid for the devotee of the waltz as to dance a quadrille.

I remember years ago, over 22 years, my wife and I went out in Kansas to see my mother and we went out in the country to attend a Fourth of July celebration. They had spread eagle oratory and red lemonade, and the young fellows with hand painted neckties, had little blue sashed maidens and fed them gum drops and candy hearts with reading on them.

They would spend as much as 30 cents on them.

They had the inevitable country dance. The upper end of the platform was on the ground and the other end on posts about as high as this platform. I stood at the corner by a barrel of ice water and Mrs. Sunday and some ladies were with me.

On the platform they were getting ready for a quadrille. A great big red headed, freckled face, lantern jawed, trombone necked fellow was the caller for the dance. (I had just as soon be chambermaid in a livery stable). He spit tobacco juice enough to drown a jackrabbit. He got into a chair and rosined his old, threestringed fiddle and said:

"Salute your partners—everybody swing."

A great, big, strapping country fellow, big enough to pull a threshing machine had a fat, voluptuous country girl for a partner and he thraw his arms around her and lifted her feet right off the floor and she shot her heels right at my head.

I said to my wife:

"Well, Nellie, they all look alike to me." The round and the square dances are the same, he added.

I am asked to give a reason to the unsaved why they should not do it.

The church of God forbids. The greatest and the most spiritual churches forbid it, and are against it. Catholic, Presbyterian, Congregational, the United Brethren and the Christian are all against it.

The Methodist church was raised up for the very purpose of counter-acting the dance in the church.

God called Wesley to purify the Episcopal church, and that movement which crystalized in the Methodist church was the rebuke which God gave. From that day until this the church has hurled sermons against these things until it is a generally accepted truism that men and women that don't preach against these things are too big cowards to pose as spiritual leaders, or they are too ignorant to teach God's people.

I know there are some churches that tolerate it—they don't encourage it—and any church that encourages it is too low down to deserve the name.

Listen. I will take the oldest church in Christendom—the Roman Catholic. Do you think that you can be a Catholic and do that? I will give you a quotation from a letter from the bishops and aarchbishops in plenary council:

"In this connection we consider it our duty to warn our members against this amusement, which may become to them an occasion of sin, especially the fashionable dance, which is dusgusting and revolting and fraught with the greatest danger to morals."

A friend of mine was going on the boat from New Orleans to Havana and among the passengers was a Jesuit priest.

They got to talking on religion and, of course, the priest stood for the holy church and my friend took the Jesuit aside and said to him:

"Why is it that the Catholic church is getting stronger every day in its opposition to worldly amusements, especially the dance?"

The priest said:

"It is another argument in favor of the confessional. By that we can tell how our people fall. How do they fall? They can trace the laxity of 19 out of every 20 who have lost their purity to the ballroom.

Listen to me! Are you here Episcopalians.

The Episcopal church is the best organized church in the United States. If it were evangelistic with its money and power and social position, there is not a church in the world that could do more good than the Episcopal. Bishop Hopkins of Vermont, said:

"The enormities of the theatre and the dance would not be tolerated another minute if the mothers would only set their faces against them."

Classes preparing for confirmation are notified by him that he will not lay hand upon them unless they are preparing to renounce their sins.

Bishop Vincennes quotes from his records that the waltz would not be tolerated if Christian mothers would only set their faces against it and remove their daughters from this contamination.

Alas! That women professing to follow Christ should not rally for the honor of our daughters and drive these things from society.

Franklin said that it would be shocking to see any one rise from the communion table and go to a dance, or to go to a prayer meeting from a dance.

If there were nothing but card players and dancers in the church it would stink and rot out.

The lowest down rascal in any community is a dancing Methodist.

I am not going to give any more of these deliverances of the churches, but I have more. This is enough to show you that anybody in the church that does these things is at variance with the church.

I do not know anything that is wrong for a church member to do, that is not equally wrong for those that are not church members to do.

The only difference between the church member and the worldling is that the church members had promised to refrain and you have not.

I tell you what I would do if I were in the church, and I was bound to dance and play cards, I would leave the church.

I would not stay in it.

Get out and then you can be referred to as an ex-church member who got divorced from Jesus Christ so that you could dance with the devil.

You say:

"Mr. Sunday, the church is too strict with us."

Who can charge the church with being too strict with its young people.

The bars are low now that any old hog can come and root and crawl in.

Any old lobster with two or three suits of clothes and a bank account can break into most any church. If one church won't another will. I tell you that the church loves her young people and is indulgent with them and hopes that they will increase in common sense as they grow in years.

The dancing Christian never was a soul winner. The dance is simply a hugging match set to music.

The dance is a sexual love feast.

This crusade against the dance is for everybody, not merely for the preacher or the old man or woman, who couldn't dance if they wanted to, but for everybody interested in morals, whether in the church or out of the church.

I am preaching a sermon tonight that Jew or Gentile, Catholic or Protestant, Infidel or Christian, if he wants better morals, can stand on my side.

Tells Story Of Fallen Girl.

One time I was helping Dr. Chapman in New Jersey and some young woman said:

"There is a girl over there, see if you can help her."

She had hair like a raven's wing, Grecian nose and great big brown eyes, oval face and olive complexion, and long tapering fingers—a girl that one would turn to look at a second time—the prettiest girl that I ever saw, except Nell.

I found her on her knees crying and I said to her:

"What is the matter?"

"I love to do those things that you preach against."

She loved to dance.

Oh, you poor little foolish dancer. Here you are. You have heard the voice of Jesus and you feel yourself drawn, and almost ready to throw yourself into His arms and say:

I surrender all, and just that time you hear the caller say:

"Get your partner for a quadrille," and you say:

"Good bye, Jesus, I have got to go and dance with this little dude."

She got up, and oh, but she was offended. Her brown dress switched around the door jam like a foxe's tail around a brush heap.

There was a little preacher there that didn't believe in preaching against amusements. He though that that was a matter of conscience, a little two by four sawed off preacherette, and he talked to her.

After a while we went to Brooklyn and one morning I picked up the New York World and saw a picture of a woman and read of a man who was foreman in a factory where she worked.

The wife had gone to Salamanca, N. Y., and while there their two children had been taken with diphtheria. The factory employes were getting up their annual ball and this girl went to it with him.

They were infatuated with each other and they made an agreement that she should go home with him for the night.

He had gotten a gas stove and the rubber hose was too short, and he had tried to splice it with the garden hose.

About 3 o'clock in the morning he waked up with a stifling feeling and rushed to the window and opened it, and was hanging out when a policeman went by.

The officer burst the door open and rushed in and found the girl lying there partly nude.

He dragged her to the window. They got three doctors; worked over her for hours. At last she became conscious enough to look around and say:

"My God what have I done?" and she fell back dead.

That was the girl that I tried to convert in the Baptist church in Passaic, N. J.

No harm in it? She would not listen to me. I tried to help her for God; and God's truth.

Think what you are doing and what you are coming to when you turn from Jesus.

I say that it is unspiritual. Many a pastor is heart broken and is sighing for new fields because of the Godless mob in the church.

I had rather have twelve women filled with the Holy Ghost than a hundred theatre gadders, wine guzzlers and frivolous dancers.

What under God's heaven do you amount to? The church is honey-combed with rottenness of society.

Somebody has got to come out and run the risk of incurring your displeasure.

Young Mother Was Converted.

One time out in Iowa a woman said she couldn't attend the revival meetings because she had a new-born babe. Yet, she went miles to a literary society. She did not nurse the baby anyhow but fed it on Mellin's food and with a nipple and hired a nurse to care for it. She learned that the meetings would probably spoil a dance they had planned, and resolved to have the dance any way. She hired a team and drove miles and miles, calling on those she had been told were wavering in favor of the meetings.

The team that she was driving had not been out for a week and was full of life. Going down the secret the team began to run, and she sawed on the lines and tried to keep the horses going straight but they came to a corner and around went the carriage on two wheels. The occupants were thrown out and struck the pavement as if they had been shot out of a motor.

She struck the curbstone and was knocked senseless and one young man was killed.

She was in a comatose state for two hours and three physicians worked over her.

At last she opened her eyes and said:

"My God! Save me for my baby's sake, and I'll never dance again as long as I live."

Says Dance Is Immoral.

The dance is immoral. Every man carried a breast full of passions and those passions become a tinder box to consume morals whenever brought into contact with the temptress The dance is conducive to immorality. In the dance and on the ball room floor you allow liberties to men that you will not at first allow them elsewhere. You grant men liberties on the ball room floor that if a man other than your husband would attempt in your home and your husband would find you at it he would be able to secure a divorce and he could safely shoot the man and no jury in the world would convict him for it.

Doesn't the swing of the dance around the corners throw men and women in positions that are not tolerated elsewhere?

Suppose some man married a dancing wife. Suppose that man does not dance but he goes to a dance with his wife and he allows her to dance with some man—maybe a former lover. There she goes swinging around the ball room floor with her head on his shoulder she laughing and looking up into his eyes; he with his arms encircled about her, their bodies bending in unison and their legs coming in contract in their steps to the music. Would that husband who is sitting there looking on tell men there is no harm in it? I want to see the color of some buck's hair who can dance that way with Nell. I'll monopolize the hugging there.

Look Fathers! Heed Brothers!

Are you a father or a brother? Would you allow your daughter or sister to go to such a dance with some lecherous, rogue If you would allow her then you are too low down to pay any attention to. Are you ae mother? Would you allow your daughter to be waltzed over some hardwood floor folded in the embrace of some fast, harlot-chasing young buck who holds your pure daughter to him with an embrace that reminds him of the night he spent in shame in the red light district lately.

I quit dancing before I got religion. The reason was that it was too much for me.

Byron, the gifted poet, made no pretentions at being a prude on morals, yet read what he has to say of the "Valse."

Gallop a Mile To Get a Hug!

They tell me they do not waltz today as they did when I was waltzing. I read in some paper where, in the waltz of today they cannot get a case knife between the waltzers. When I used to attend dances out in Iowa on the puncheon floors, they were able to get a piece of cordwood between us. I read that the newest thing in waltzing is "sitting them out." Hereafter they will sit, she with one arm around him and he with one arm about her and holding hands, she with her head on his shoulder. They will do their hugging in the seats at the side of the ball room hereafter. Yet that is my idea. I always did think it was a foolish proposition to gallop a mile to get a hug.

Believe Men Have Evil Thoughts.

I believe it is almost impossible for a healthy man—mind I am a man, a father, a husband and a healthy man—and I believe it is almost impossible for a man to go onto a ball room floor and dance with a woman in her partially concealed charms dress (thus being more entrancing than in nudity) it is impossible for him to go through this and come away with prayer meeting thoughts.

I can understand in a degree why young people are interested in the dance, but I cannot for the life of me understand how you old spavined, ball-bearing-jointed, rheumatic, gouty old men want to get in the game.

Dancing Prof. Makes Statement.

Prof. Faulkner was a dancing professor in Oakland, California and he made $1000 a month out of his classes and he told me that out of one class there were eight girls became prostitutes as a direct result of the dance and he quit it because he saw what the dance was doing right in Oakland where 200 girls went quickly into lives of shame. Faulkner said that out of 200 girls taken at random in Oakland there were 163 who were there through dancing, 20 through drinking, 10 from wilful choice and 7 because poverty and abuse had driven them to it.

Best Dancers In The Brothels.

Where do you find your most accomplished dancer? In the brothels. The girls in these places do not come from the poorer classes—not by a long shot. They are girls in many instances from the upper crust of so-called society. And all of these girls in the brothels declare their belief that all dancing girls are crooked. They see the society dance of today and its devotees and they believe the girls who dance are crooked because they were crooked when they danced—they could not keep at it long and be decent, so they think you are crooked also.

I never will contradict a girl who tells me that she dances but that she has never been injured. I congratulate her on her escape, but I tell her to stop, it right away for maybe in a year she will not be able to tell me as much.

Girl Was Lost In Ball Room.

Sunday told the story of a man who was holding evangelistic meetings in the red light district where he met a girl who was pretty and accomplished, who could play and sing in a manner that commanded the attention of all. She would not tell the story of her life and she could not be moved to give up her sinful life. So beautifully did this girl sing and play that she brought tears to the eyes of the others leading her kind of a life. Later he saw her again but each time thereafter she was going farther and fa-

(Continued on Page 11.)

ILLUSTRATED SUNDAYISMS BY SHONK

I wouldn't give three whoops this side of hell for any preachers who attends theaters.

Eighty per cent of the gamblers of today learned to play cards in the homes of Christian parents.

If you can't see any harm in cards, probably the Lord will let you out on the grounds that you are an idiot.

More people lose their religion—yes, 10 to 1, through cards and the dance than through the saloon.

A man will come home at night and subsist on Saratoga chips and real loaf because his wife is toting him a cut glass dish, the trophy of her skill at a card table.

One hundred and twenty-three billion and three hundred million dollars change hands every year in this country as the result of gambling.

The Bible and cards can't stay under the same roof—either throw your Bible in the sewer or your cards into hell.

I've got more use for a saloon keeper than I have a dancing master.

If anybody knocks me for what I say tonight he's so low down I wouldn't spit on him.

The dance is the dig rut of society.

I have always thought it a piece of foolishness to dance a mile in order to get a hug.

The biggest fool mother you can find is the one who sends her children to a dancing school.

Hell was never so hilarious as when they kicked the Bible out of our schools and substituted the hell barn dance.

The ball room is the recruiting ground for the dealers in the white slave traffic.

I do not say that because a man or a woman dances he or she can't go to heaven; but is there any good in it?

If you are interested in decency and morals you'll thank me for this sermon and, if not, then you'll condemn me.

Spasmodic efforts have been made to reform the stage, but it has always gravitated downward.

You take the legs off the stage today and the theaters will have to go out of business.

The church and the theater have nothing in common today. The stage gives the people what they want and the church gives them what they need.

I condemn the stage as she exists today and am justified in doing so by the statements from men and women in the business.

Any manager will tell you that if he puts on a decent show he loses money.

When the press declares a show indecent the manager puts himself on the back. He knows the people will be fighting for admission.

From the day a pack of cards was invented to amuse an idiotic king it has done much else.

I have just as much respect for a black leg gambler as for a church member who plays cards in his house.

Cards are society's contribution to the forces that send man to hell today.

I believe that cards and dancing are a greater enemy of the church than the saloons, and if you think I am a friend of the booze, come to hear me Sunday afternoon, when I'll skin it from hell to breakfast.

We are becoming a nation of booze fighters, of gambling, of divorces, of cigarette smokers, and we lead the world in crime.

I do not know when I have been in a town where the people are so daffy on cards as they are in this town.

You'll condemn a mayor and his police if you hear of a gambling den running, but the church people keep on at their card parties, and they are worse in their influence.

The square dance? They all look alike to me.

The preacher who doesn't see any harm in dancing or cards is too big a coward or is too ignorant to know the difference between right and wrong.

The Catholic church can trace 19 out of every 20 cases of laxity in female virtue to the ballroom floor.

To the dance can be traced the downfall of nearly every girl turned over to our anti-vice societies.

I do not know of anything that is wrong for a church member that is not wrong for any other person as well.

Dancing is nothing but a hugging match set to music.

Do You Want to Be A Soul Winner?

Get the Little Red Book at the Tabernacle, Known as RESCUE THE PERISHING! Compiled by Fred R. Seibert.

Read what Judge Burgess has to say of the little vest pocket manual:

County Judge of Mercer County.

Aledo, Ill., Aug. 27,1909.

If we seek to persuade men to accept Christ, we should be able to give them the scriptural answer to their objections and the scriptural remedy for their needs. "Rescue the Perishing" does both these. The best recommendation that the book can have is that it is born of the experience of its compiler whose success in personal work is nothing short of remarkable. "Rescue the Perishing" is a valuable aid to any and all kinds of evangelistic work.

Henry E. Burgess.

(Judge Burgess is the gentleman who dedicated the Tabernacle.)

MAN WHO BROKE JAIL MADE GOOD HIS ESCAPE

The one hour's lead obtained by Ed. (Kid) Clark, the negro robber, who broke out of the city prison Friday afternoon, stood him to good advantage, for up to Saturday noon, he had successfully baffled the efforts of officers to capture him.

Never was a man hunt in this vicinity more vigorously waged. The police considered that in Clark they had made a prize capture and confidently hoped to clear up a number of recent jobs through his arrest. To suddenly lose him only spured them on to desperate efforts. The daring escape made in broad day light only seemed to prove the claim that he is a first class crook. Every possible effort will be made to apprehend him.

As near as can be figured, the escape was made about 3:30 p. m., and at a time when it was raining hard. Police Clerk Frank Beaumont, who was on duty at headquarters, had seen Clark as late as 3. o'clock. Will Ballmann, the city building janitor, was inside the prison cleaning up, some minutes later, and the negro was still there.

It was perhaps 4:20 when Beaumont received a telephone message inquiry from Officer Joe Stokley regarding the prisoner. Joe had heard from several parties that Clark had just been seen in the north end. Beaumont at first thought Stokely joking, but when reassured that he meant what he said, went to investigate. Great was his surprise to find "the bird had flown." A large aperture under one of the windows in the south wall and broken brick bats strewn about the floor were tall tale evidences of what had happened. Beaumont made a rush to the telephone to give the alarm. The day officers were first notified, and then all suburbs surrounding towns and cities were asked to keep a close lookout for the fugitive.

It so happened that the night police had left their homes to report at headquarters for roll call. Difficulty, therefore was experienced in getting any number of officers on the trail.

It was learned that Clark had entered Alex Davis' place on East Eleventh street through a side door and ran through the room, disappearing out the rear door. He had also been seen on Fourteenth street. Later it was learned that he had asked some one to send "Sooty" Kountz, a fellow roomer, to him, and failing in this, he dispatched John Hurd into Price's barber shop to borrow twenty-five cents for him. With these meager clues the police charged up and down the north end, while others scoured the railroad yards. Officers Cropper and Walker boarded a freight train, working between the city and Wheelersburg. Norfolk & Western officials were asked to notify all outgoing train crews, and about 10:30 word came that a negro was on a freight headed toward the city. The train was flagged by officers at the B. & O. S.-W. target and a negro found, but he proved to be the wrong man.

Still later word came that a negro had been seen boarding a freight train at Vera. Police notified the Chillicothe authorities to have officers meet the train when it reached that city. Efforts were made to secure an automobile for a drive to Davis station to search the negro settlement there, but none were available and the trip was postponed until morning. A tip had been received that it would be advisable to shadow a certain house there.

Chief McCarty at a late hour concluded the negro was still hiding somewhere in the city and decided that two officers should conceal themselves at the Williams boarding house on East Eleventh street. The negro, it was thought, might return there after some of his effects. It was reported he had two good suits of clothes. The officers spent some time there before learning that Clark had been there and had gone.

Immediately after escaping he must have made a bee line for the house, changed clothes and then darted out through the north end. That he had an accomplice who aided him in escaping is the firm belief of the officers. The footprints of a woman were discovered within the narrow enclosure at the city prison. It would have been an easy matter for anyone to have slipped into this yard through the door in the northwest corner and hand the negro some tools, for he was never locked in a cell. The fence surrounding the prison on the south and west is 12 feet high, but so close to the windows that it is possible to reach something to the prisoners through the window bars.

From all appearances Clark had a chisel which he used in removing the four courses of brick laid in cement. This chisel he perhaps had muffled and did most of his work at night. A hobo released Friday noon was perhaps aware of the negro's work, but did not report it to the officers.

Clark selected the far end of the cell room, out of sight of the officers or anyone passing in and out of the corridors. He got his start by removing a wooden scantling underneath the sill, and this piece he later used as a battering ram. Bricks were found hidden underneath a metal receptacle in the corner of the nearest cell. The hole he succeeded in making was rather small, but sufficient to permit one of Clark's thin form to crawl through.

Clark is the first prisoner to really escape from the police station, which is a practically new building and considered to be of substantial construction. A Kentucky lad, who was held for petty thieving, once burst open the frame door of the female ward and escaped, and Cotton Cole, while doing work about the prison as a trusty, also slipped away, but Clark is the first man to dig his way through the wall.

The negro was arrested last Monday night for pilfering Mrs. Martha Titus' home of several hundred dollars worth of silverware and other articles. Much of the plunder remains to be recovered, including a gold watch. Mrs. Titus once detected Clark in the act of stealing from her. The night of the Gilbert fire she had packed some silverware into a basket and left it in the yard. Clark found it there next day, and thinking no one was watching him, started to walk away with the basket. Mrs. Titus commanded him to drop it and he did so, but after that he made frequent visits to the house used by her for storage purposes and which adjoins her home and stole enough stuff to load several wagons. Police had unceasingly "sweated" the negro, even to keeping him up all night long, but only succeeded in wresting a partial confession from him. He was to have been given a hearing Monday.

Evening Sermon

(Continued from Page 10.)

ther down the scale to the bottomless pit and one day she told him her story of a fashionable ball, the closed carriage and then of her being outcast from society and of the birth of a fatherless baby. The girl showed him the picture of the man who had started her on her downward course and when this evangelist found her dead by her own hand later he secured this picture.

One time later he was going to a town to conduct a series of evangelistic meetings when he was met by a committee of prominent men and church workers, one of them being the man whose picture he carried. He then and there denounced the man and he made the matter the subject of a sermon and acquainted the people with the evils of the dance.

The dance is the hotbed of iniquity and I denounce it as the rottenest, most hellish vice-producing institution that ever wriggled from the depths of perdition. It is not an innocent amusement. It is the very worst amusement. It has caused the downfall of more girls than anything else.

Dance Is Cause Of Many Crimes.

If you only knew the crime it has caused. If you only had an opportunity to see the great many letters I get from physicians, from nursies, from mid-wives, from hospitals and from people who have to see the terrible end of it all, thanking me for the gospel that I preach against the dance, the cause of the immorality that brings hundreds of girls under the care of these professions.

You say the dances which I speak of and the dances you dance are different. Yes, the slum dance that you shudder at, is different from yours because in the slums the girls wear more clothes than they do at your dances.

Jean Cowles, who has charge of the work for fallen girls at Geneva, declares that her inventory shows that 80 per cent of the fallen girls fell because of the dance.

The chief of police in New York tells me that three-fourths of the fallen women in that city went wrong first through the dances. There are 500,000 public prostitutes in the United States and to think that 370,000 of these lost their virtue through the dances.

Somebody sneeringly says to me: "Am I my sister's keeper?" No, you are her murderer. You are whether you are Atheist, protesant, Catholic, Jew or Gentile.

Women Turn On Fallen Girl.

It is charged up to womanhood that they are like a pack of wolves—when one of their number falls they turn on her and rob her of everything and then allow her to die at the roadside. But I thank God that there are Women here tonight that if told some girl had lost her virginity and was on the way to maternity they would turn and help her; I thank God there are such women for they are the only hope for girls who are led astray often through not knowing the dangers of the dance.

Oh! Sunday Did Play 'Em.

But, you say, the dance doesn't hurt me. You old cold-faced pickle. Of course it doesn't. A man would shiver when he would look at you. But how about your voluptuous sister? She blushes when a man speaks to her and shivers when he touches her and she listens with burning cheeks to his honeyed words and she drinks in his damnable compliments and should he get her virtue then he casts her off and when there is no hiding her shame into the brothel she goes. Her life has been blotted out and she is worse than if she had never been born while society welcomes him and pampers him and he seeks new victims. You dancing, virtue-hunting libertine. The avenging God is on your track. If there are variations of hell you'll crack brimstone in the hottest spot. Praise God from whom all blessings flow.

Charity Balls Are An Insult.

I think charity balls are an insult to God. Better call the so-called dress-balls "undressed" balls. The name would be more appropriate. Sunday here told of the famous Seeley dancer dance where "Little Egypt" imported first to Chicago, thence to New York, from a brothel in Paris, had danced up and down the table at which feasted the bloods of New York. She had little if anything on and she entertained these libertines by kicking cigars from their mouths. Finally the police captain in charge of that district heard of the doings and he broke in and arrested the party and the men raised a purse and offered the newspapers $100,000 if they would not use it but the papers printed the story and used all the names. Then a committee of the financial bloods went before the police commissioner and asked that the police captain who had disgraced them be dismissed. The police commissioner happened to be one Theodore Roosevelt: you have heard of him and will hear more. (Applause.) He ordered the men out after telling them the police captain had done his duty and deserved and would only get the praise.

The decolette attire had its birth in the brothel where the dance had its birth.

Sunday Pleads For More Clothes.

Here Sunday told of an old southern aunty who had assisted her mistress in dressing. Sunday made the house roar when he showed how the mistress had combed and put up her hair and her store hair. Then when she had announced she was ready to go the auntie asked her: "Child, ain'ta you all goin' to cover your meat?"

Tells Enemies To Go To Thunder.

A man ought to take cold looking at such clothes on women, but he doesn't. He told of once watching a ball room filled with society people dancing and the women were magnificiently dressed from the floor up—up as far as the clothes went. I want to tell you I haven't seen such sights as those since—well, since I was nine or ten months old.

Yes, you will sit there and turn up your nose at the plain talk I give you. It is all right for you to do it, but it is all wrong for me to tell it. Well then you just go to thunder. I propose to preach just as the people live. Somebody has to do it to save the generation.

Men Don't Dance With Their Wives.

Why don't you dance with your wife only? Why you would as soon go out and split wood all night by the light of a lantern. You want to dance with the other fellow's wife though.

You say you need the exercise of dancing. Well then let women dance with women and the men dance with men only.

Passion Basis Of Dancing.

Under such an arrangement the dance would not last two weeks. I believe that passion is the basis of the dances popularity order. Men think and they gamble and they go to race tracks and they bet—all of this they do without their wives or without other people's wives. Why then can't they dance without their wives or other people's wives if it is all right and if the exercise is the thing they want.

The dance brings vice and virtue in to such close contact that virtue loses.

In Rome there stands the great St. Peter's cathedral. It required 337 years to build. Fifteen architects were engaged on it. There are 776 columns and there are 121 swinging lamps. They only suggest faintly its grandeur. Words cannot describe the beauty of it. Here I stand viewing it when some guard shouts: "Attention! The pope is coming. Everybody uncover." And all hats go off, and we see the pope carried down. When he gets before the altar there he climbs out of the chair and up the steps and bows at the feet of the statute of the saint. He kisses his feet then he returns to his chair and is taken back to the vatican.

Little did the apostle Peter think when he gave up his heart to Christ what he would gain. But he cast aside his nets and he followed Him.

Now you cast aside anything that is keeping you from Christ. Here I have been preaching two hours now and I want to ask every man and woman who will say, "I'm through with dancing and cards tonight," to stand to their feet and declare themselves. If you never did play or dance will you promise that God helping you you never will, and if you have will you say that God helping you you will quit it?

In answer to this request it appeared that all of the 7500 people present stood.

ATTENTION, COMRADES!

All ex-soldiers, sailors, marines and Sons of Veterans are cordially invited to join with members of Bailey Post No. 164, G. A. R., for the purpose of attending divine services at the tabernacle Sunday, January 29.

The Post will meet at their hall in the Security bank building at 1 o'clock and from there march to the tabernacle. The Post drum corps will please take notice to report at that time for duty.

C. MILSTEAD,
Commander.

W. H. WILLIAMS, Adjutant.

N. & W. Is Now Getting Bids

The N. & W. is receiving bids for its proposed new street in Circleville, and a contract is expected to be warded next week.

Headache, Earache, Toothache Vanish.

Wurster Bros. Have the Remedy.

Begg's Mustarine banishes the agony arising from any ache or pain, and does it so quickly that sufferers are astonished. Rub it on, that's all, it will do anything that a good mustard plaster will do, and do it quicker.

It's really a mustard plaster without the plaster and with all the dirtiness and blistering taken out.

Comes in a yellow box all ready for use; isn't disagreeable and doesn't soil the clothing.

Cures rheumatism, pleurisy, neuralgia, stiff joints aches and pains or Wurster Bros. will refund your money. It's better than any liniment. 25 cents, that's all. Mail orders filled by J. A. Begg Co., Rochester, N. Y.

Whitman's Chocolates

A fresh lot of Whitman's Famous Chocolates and confections just received. Try Whitman's "Instantaneous" Chocolate.

Very Respectfully,

The Fisher & Streich Pharmacy

PHIL M. STREICH, Prop.
Opposite Postoffice.
Phone 41.

UNDERTAKING

Calls attended to day or night
Home phone 211. Bell 331 R.
GEORGE PFEIFFER,
ANNA PFEIFFER,
Lady Assistant
Eighth and Chillicothe.

NEW GYMNASIUM TO BE FITTED OUT

The Men's Athletic association of the First Presbyterian church, is soon to have a fine gymnasium well equipped with all the necessary gymnasium apparatus. It has been decided by the officers of the church to completely overhaul the basement of the auditorium, and work will begin at once.

This large room, 50x50, and with a 13-foot ceiling, will be an ideal place for the work planned. It will be fitted with basketball and handball courts, a diamond for indoor baseball, and all the usual gymnasium apparatus. The gymnasium work will be divided into three groups according to ages, each group having a night. The pastor who has had considerable gymnasium experience, will lead the adult group for young men, and members of that group will have charge of the boys' work.

Every effort will be made to surround the place with the cleanest moral atmosphere. Profanity, tobacco, card games will be tabooed and the work will confine itself to healthy recreations. There will be two club rooms adjoining the gymnasium, where there will be magazines, books and games.

Shower baths will be placed in the old pastor's study at the rear.

An entire new floor will be put in the building. A part of the work of remodeling will be done by the young men themselves. The club at present is confined to members of the church or Bible school, but if the demand is sufficient it will have a wider range of activity.

N. & W. Put In New Lights

The electric lights used for lighting the "Hump" at the terminals have not been considered sufficient and the N. & W. is now installing a number of big electric headlight. These make the surroundings as bright as day and the making up of trains after dark can be carried on in perfect safety.

Sam Moore and family, of West Second street, moved to Cincinnati Friday night. The family ordered a moving van purposely late.

Afraid? Afraid to use hair preparations? Certainly not, if your doctor approves. Let him decide about your using Ayer's Hair Vigor for falling hair or dandruff. It will not color the hair, neither will it harm or injure. J. C. Ayer Co., Lowell, Mass.

IT'S PRETTY GOOD CLOTH

we cut up for the suits we make. Feel its texture and note its fineness. It is guaranteed fast color and thoroughly shrunk too. We couldn't afford to risk our reputation for fine tailoring by using any but first class fabrics. Stop in and look them over.

THE HAAS CLOTHING CO.
Chillicothe and Fifth Sts

CAN YOU USE ANY MONEY

There are times when a little ready cash will work wonders. You can accomplish little or nothing paying small amounts here and there. Why not let us supply the money topay off all your debts, then having use of your entire earnings with the exception of one small payment which you make to us.

We will advance you any amount from $10.00 up, on any chattel security which remains in your possession. Call, write or phone.

HOME LOAN COMPANY
PHONE X-334. ROOM 1, KRICKER BLDG. 15 GALLIA ST.

COMMENCE THE NEW YEAR by getting rid of your cold or cough. You can remedy both ailments by procuring from us a bottle of Syrup White Pine and Tar, or some of our tablets for the cough. We also carry a full line of hot water bags—beneficial for cramps, toothache, rheumatism, neuralgia and any inflammation. Cheap at 75c for a two-quart bag.

GEO. W. FREUND
Gallia & Offnere Streets.

Why Do Men Fail?

¶ THE SUPREME PROBLEM OF LIFE for you is, *how to get money* in sufficient quantity to make you independent before your hair turns gray and your eyes grow dim.

¶ The struggle for money is "the struggle for existence" and a man can scarcely hope to be victorious therein except in the days of his strength and prime.

¶ We are all fighting for money (because money means nearly all that's worth while) but few there be who attain it.

¶ Now why should that be so? *Why are there so many failures?* The answer is simple: The majority are failures because *they do not think right.* They are in a state of discord rather than harmony with the natural Laws that govern money-making and the creation of wealth.

¶ Is that your case? Is your mind negative? If so you must seek immediate remedy. You must remove the blight of wrong thinking; and for that purpose we strongly recommend to your attention a *splendid little book,* entitled

"THE LAW OF FINANCIAL SUCCESS"

¶ It is as full of good things as an egg is full of nutriment. It is the essence of money-making boiled down for busy people.

¶ Send for it at once. It only costs ten cents and it will make a new man of you. It will teach you how to be a winner—how to escape the hell of poverty—the worst of all hells.

¶ We honestly declare it is worth no end of money to any man who is desirous of *properly directing* the forces within him for his own enrichment.

¶ If you have the strength and determination to be a winner, get this book. Get it at once. Follow our advice. Don't put off till tomorrow what you should do today. Fill in the coupon and the book is yours by the next mail, and it may be the making of you. *If you don't like it your money will be returned; you run no risk.* Special Paper Bound Edition of 16 chapters, 104 pages, only 10 cents. Over 150,000 copies sold. ¶ Don't miss the tide that leads to Fortune.

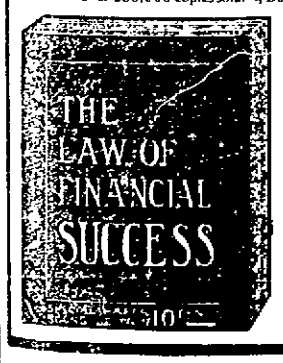

THE FIDUCIARY CO.
106 TACOMA BUILDING
CHICAGO, ILL.

WRITE YOUR NAME AND ADDRESS HERE

THE FIDUCIARY COMPANY
106 Tacoma Bldg., Chicago, Ill.

Gentlemen: For enclosed 10 cents (stamps or coin) send me a copy of your book "The Law of Financial Success."

Name.....
Address.....
Town.....
State.....

Cut out coupon and mail today

CUTICURA CURES STAY CURED

First Father is Cured of an Eruption that Burned and Itched Day and Night. Then Baby is Cured of a Distressing Rash.

Neighbors Pleased to Find a Sure Cure for Skin Afflictions.

"I suffered for eight years with what the doctors called the 'seven year itch.' This was like small red pimples such as form on the face but they burned and itched, day and night. These pimples were from my ankles up, but mostly on my thighs and arms. I tried doctor after doctor but their medicines brought no relief. But at last I struck the right treatment—this was Cuticura. I bought a set of the Cuticura Remedies—Cuticura Soap, Ointment and Pills—and a few applications brought relief. When I had used about half the set I was nearly cured and after using two full sets I was well and best of all, I have stayed cured.

"About four months ago, our baby began to be covered with a rash and his head with a spreading sore. Back of the ears, the flesh cracked open and the poor baby would scratch till it bled. He worried, cried and could not sleep. Then we bought a set of Cuticura and gave a few applications the burning and itching ceased, baby stopped worrying and could sleep. When the cuticura set had cured we had no use for any more as baby was never troubled with the disease again. The neighbors who saw the condition of the baby all asked what cured him and when we told them, they were surprised and pleased to find a sure cure for these skin afflictions." Edward H. Carter, 323 North 37th St., Camden, N. J., Mar. 6, 1910."

A single use of Cuticura Soap and Ointment is often sufficient, evidencing it the most economical treatment for affections of the skin and scalp from childhood to old age. Potter Drug & Chem. Corp., Sole Props., 135 Columbus Ave., Boston, Mass.

Mailed Free Latest Cuticura Book on Treatment of Skin and Scalp Affections.

THE BRAGDON DRY GOODS COMPANY

WHITE SALE

Grand values in New Spring White Goods for the early buyers, which cannot be duplicated anywhere.

NEW SNOWY UNDER MUSLINS—Average better than a fourth saving.

Ten styles White Petticoats, each at $1.00
Deep embroidery flounces; embroidery worth $1.00 if bought by the yard.

White Petticoats made full, with lace trimmed flounces; $1.25 to $1.50 values; Choice 75c

White Petticoats, lace trimmed flounces; 75c values... 35c

Corset Covers, cambric trimmed 12c

Corset Covers, embroidery and lace trimmed 18c

Corset Covers, 35c values..... 22c

Corset Covers, 50c to 75c values 48c

Drawers, good muslin, hemmed and cluster tucks; opened or closed 21c

Gowns, good muslin, made full; tucked and embroidered yokes; 50c to 75c values; choice 35c

Gowns, five exquisite styles; yokes of lace and embroidery; high V-shaped necks; all $1.00 values; choice. 75c

Special values in Children's Gowns, Combination Garments, Drawers and Skirts.

New 1911 Embroideries—Fine flouncings, 18, 27 and 45-inch widths; all at interesting prices.

18-inch Corset Cover and Flouncing Embroideries; special, per yard 17c

New All-Over Embroidery..... 35c and up
New Match Sets in cambric and swiss.

Special lots of Cambric Embroideries, yard..5c, 7½c and 10c

New All-Linen Torchon Lace, ½ to 3 inches wide; choice per yard 5c

One hundred or more Cotton Torchons, all widths; choice per yard 5c

Special values in Match Sets in Val. Laces.

Special lot Valenciennes Lace, worth up to 10c per yard; choice, per yard..... 5c

New White Goods—Fancy waistings, per yard..10c to 25c

New India Linens, Dimities, Flaxons, etc.

New Spring 1911 Styles in Ginghams—Two hundred or more patterns from which to make your selection; none better elsewhere at 12½c per yard; our price always, per yard..... 10c

ALL WINTER GOODS GOING FOR A SONG—Spring goods are coming in rapidly and winter goods must get out of the way, regardless of cost. You will find it profitable and pleasant to trade at

THE BRAGDON DRY GOODS CO.

MASONIC TEMPLE, FOURTH AND CHILLICOTHE STREETS. "THE STORE ACCOMMODATING."

For the INDUSTRIOUS NEEDLEWOMAN

By ADELAIDE BYRD

POINSETTIA IN OUTLINE AND STENCIL DYES

Designed By E. J. BUCKMAN

The Finished Work

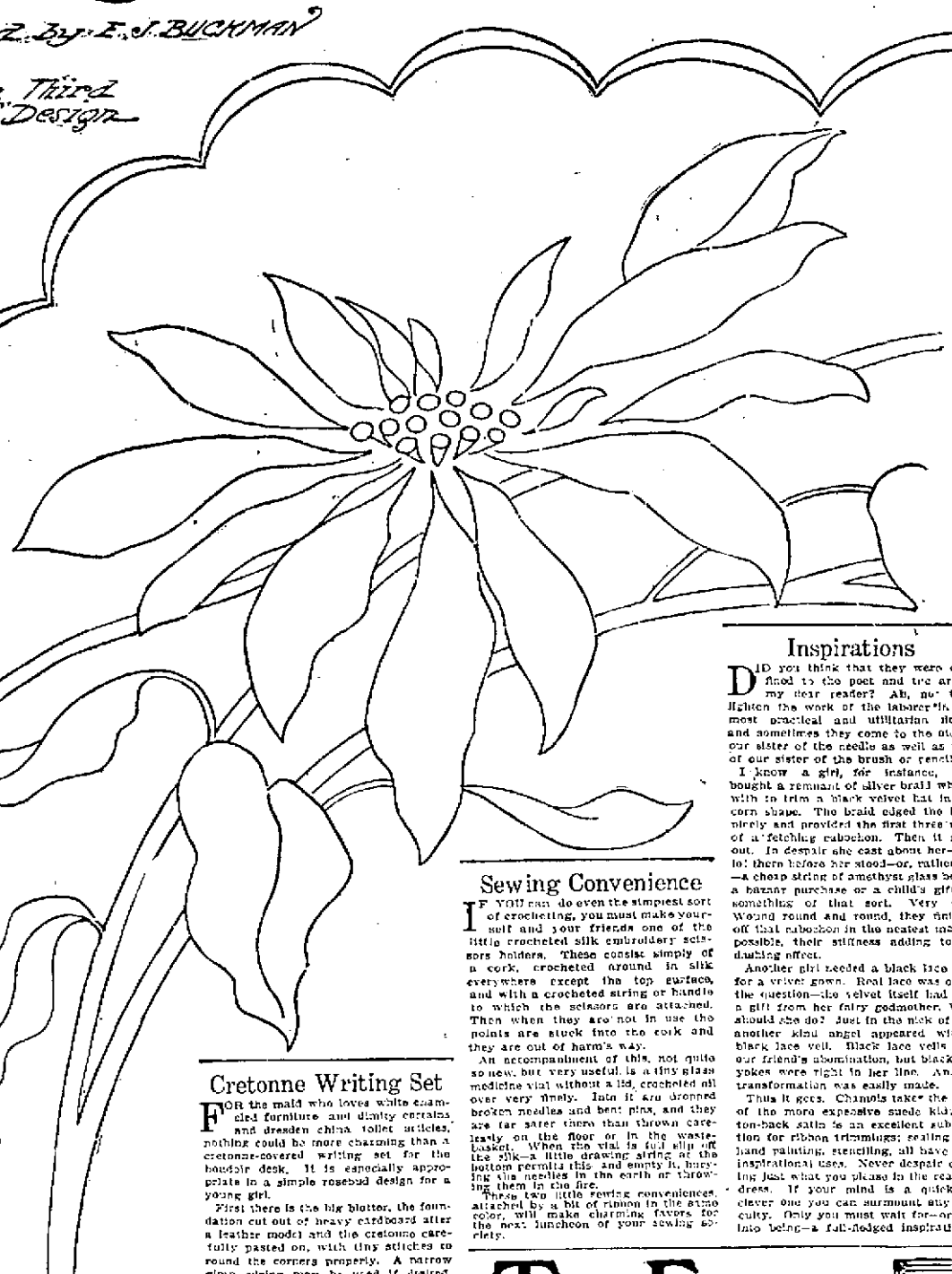

One Third of Design

HOW does the combination of outline work and stencil dye appeal to you? It is very effective and far be it from me to ask my embroiderers to do too much work. So just for a change I am going to suggest not much of the work be done with a needle.

Use very heavy crochet silk or cord and make the outlines of the petals as heavy as you wish. When ending the petals punch the silk through the points near the center and up to the next one. In this way there will be a neat finish for the petals. Use red thread for this work, and work the centers with yellow, making large French knots.

The stems and the leaves you will work with green—a soft stalish green—either in outline stitch or in couching. These colors are very effective on tan or gray linen and will show up beautifully on the neutral backgrounds.

Now for the painting. With a flat brush apply the stencil dyes on the surface inside the lines. You need not work to the exact edge for the shade of bright red or green will be there, and the paint will be carried out to the outline in a little more.

Or on paper like in the leaves. Here I suggest that the midrib be outlined with green silk after the dye is applied.

The stem can be worked in stem stitch or in outline and filled in with green dye with a stroke of the brush.

You will notice that but one-third of the design is shown. It is a waistline design—a large art a small flower or a corner alternative. When tracing use a carbon sheet between the outline and the linen or trace the outline by means of a sharp pencil into the material through the transfer paper. This can be purchased for 5 cents a large sheet and can be used many times.

The edge I would do with dark brown for strength and finish them, after padding with darning cotton. The buttonhole stitch is the best for these scallops.

This winter flower need not stop blooming. It is extremely decorative and in its own form offers much to the embroiderer. Try it!

Dressmaking Hints

ALWAYS begin at the shoulders in fitting a blouse. If these fit in the proper manner, you need have no fears about the rest of the bodice.

Always cut the center front of a bodice on the straight of the material. If necessary, it may be taken in very slightly at the waist when being fitted. But if you slope it much the set of the sleeve will be wrong, and it is ugly even when it is fit for a very stout figure.

Always cut the center back of the lining of a bodice on the size and also slope it only very slightly, about half an inch to the inch.

Cretonne Writing Set

FOR the maid who loves white enameled furniture and dainty curtains and dresden china toilet articles, nothing could be more charming than a cretonne-covered writing set for the boudoir desk. It is especially appropriate in a simple rosebud design for a young girl.

First there is the big blotter, the foundation cut out of heavy cardboard after a leather model and the cretonne carefully pasted on, with tiny stitches to round the corners properly. A narrow gimp edging may be used if desired, but if you can do the work neatly enough it is really prettier without.

Next in order is the set of notebooks, ranging from the big diary to the little address book, and each neatly bound. Here the gilt or green gimp is more in order, but you may suit your own tastes about that.

Calendar (the cards for the perpetual variety may be bought, with a light, cheap frame, at any stationer's) and picture frames belong together; and after them come the little boxes for pen points, elastics, etc. These may be merely little jewelry boxes lined with silk or velvet or, better, gray chamois.

There are three articles which must not be included in this set. These are the ink well and the pen tray, because of the danger of staining them, and the candlesticks, because of that of fire. But if you wish your set to be complete, you can get these in dresden china, with a little clock to match, in a design closely approximating that of the cretonne. Perhaps it would be better to buy the china first, and match the cretonne from it.

All sorts of smaller articles, such as little blotters, penwiper, paper-cutter, etc., may be covered with the pretty fabric. Of course, brocaded silk may be used instead, if you desire to make the set a more expensive one.

And by the way, give a piece of the plain fabric with your present, or get it yourself, for accidents will happen, and first aid is a useful thing to have at hand.

Boudoir Slippers

A VERY dainty pair of bedroom slippers may be made from two lapped sections of ribbed three-inch ribbon (the length, of course, depending on the size of the foot) attached across the front of a lamb's-wool sole. This forms the top and instep portion.

The sides and back of the slipper are formed of a straight band of ribbon, lined with satin, and closed to fit over. If desired, it can be stiffened with brilliol board. Flowered taffeta ribbon is fine for this purpose, but it should not be too showy.

A drawstring passed through the upper edge of the sides may be tied in a bow in front, or the upper edge may be notched at the sides and back, and sewed with jonquil knot with the satin. In a contrasting color, turned down like a collar and caught by a few stitches on a bow ribbon, [illegible]

Sewing Convenience

IF YOU can do even the simplest sort of crocheting, you must make yourself and your friends one of the little crocheted silk embroidery scissors holders. These consist simply of a cork, crocheted around in silk everywhere except the top surface, and with a crocheted string or handle to which the scissors are attached. Then when they are not in use the points are stuck into the cork and they are out of harm's way.

An accompaniment of this, not quite so new, but very useful, is a tiny glass medicine vial without a lid, crocheted all over very finely. Into it are dropped broken needles and bent pins, and they are far safer there than thrown carelessly on the floor or in the waste-basket. When the vial is full slip off the silk—a little drawing string at the bottom permits this—and empty it, burying the needles in the earth or throwing them in the fire.

These two little sewing conveniences, attached by a bit of ribbon in the same color, will make charming favors for the next luncheon of your sewing society.

Inspirations

DID you think that they were confined to the poet and the artist, my dear reader? Ah, no! they lighten the work of the laborer in the most practical and utilitarian fields, and sometimes they come to the aid of our sister of the needle as well as that of our sister of the brush or pencil.

I know a girl, for instance, who bought a remnant of silver braid wherewith to trim a black velvet hat in tricorn shape. The braid edged the brim nicely and provided the first three rows of a fetching rabochon. Then it gave out. In despair she cast about her—and lo! there before her stood—or, rather lay—a cheap string of amethyst glass beads, a bazaar purchase or a child's gift, or something of that sort. Very well! Wound round and round, they finished off that rabochon in the neatest manner possible, their stiffness adding to the dashing effect.

Another girl needed a black lace yoke for a velvet gown. Real lace was out of the question—the velvet itself had been a gift from her fairy godmother. What should she do? Just in the nick of time another kind angel appeared with a black lace veil. Black lace veils were our friend's abomination, but black lace yokes were right in her line. And the transformation was easily made.

Thus it goes. Chamois takes the place of the more expensive suede kid; cotton-back satin is an excellent substitution for ribbon trimmings; sealing wax, hand painting, stenciling, all have their inspirational uses. Never despair of doing just what you please in the realm of dress. If your mind is a quick and clever one you can surmount any difficulty. Only you must wait for—or coax into being—a full-fledged inspiration.

THE BABY IN WINTER

OF COURSE you dress him warmly, and keep him near the fire, and take all manner of care of him when he goes out for his daily ride; but are you really, properly looking to the baby's comfort in winter?

What about his bath, for instance? Have you ever thought that a baby's bath can never be as warm as the one you take yourself, and that often the enameled or metal tub is not at all heated? And have you thought of the shock to the delicate skin and nerves when they touch this icy surface? Have you thought of having a rubber lining for this tub? Or if that is beyond your means, have you heard of using cotton flannel?

Cut a piece three or four inches wider than the tub is deep and as long as the tub is around. Hem and edge and insert a drawstring. Put this lining in the tub, pull the string edge out and tie the string tightly outside the tub. Then only, pour in the water—and watch your baby's delight when he is put in, too.

And what about the bed at night? Even if your room is kept warm, in these days of quite necessary fresh air there may be a cold draft to come up through a mattress that is at all thin, or that is in two parts, with a division between. Try putting heavy wrapping paper under the mattress to keep this cold air out.

Even better is a sleeping bag made of unbleached sheeting, heavy weight. Cover the spring with half of it and lay the other half over the foot of the crib. Lay on the mattress, making the bed as usual, and just before putting on the counterpane lay the extra half of the sheeting smoothly over the bedclothes. This holds in the clothes at the foot—a protection for little feet—and has the additional advantage of protecting the mattress from wear. When spring comes, and it is no longer needed, it can be cut up into two little sheets, which will be white after two or three washings.

It is hardly worth while to buy crib blankets except for the tiniest babies. Little children sleep lightly, and in their restlessness they keep better covered with extremely large blankets, proportionately speaking. A practical crib covering can be made from two pairs of three-quarter size blankets, one the cheap, heavy cotton kind, and one the very best pure wool.

Cut each pair in two and bind the raw edges with tape. Use one cotton blanket, folded several times, between the rubber cloth and the under sheet. Cover the child with one of the wool blankets (keep the other for extremely cold weather), and make of the second cotton blanket a sort of canopy, covering the crib and all of the baby except his face. This canopy can be fastened on by safety-pins, if necessary, but its own weight will usually be sufficient to hold it down.

Even if the baby kicks off the wool blanket, this cotton one will be sufficient covering, and will do away with the necessity for extra clothing on the child himself at the very time when he should be freest and least bound.

TWO FANCIES for the BABY

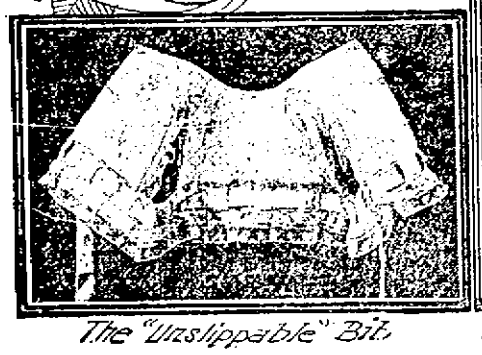

The "Unslippable" Bib

The Pretty Smocked Frock

HAS a new baby come to town in whom you are interested as mother, or aunt, or grandma, or just anxious friend? Or has another baby lived long enough in town to grow lustily whenever he is dressed in his "very best"? Then, since it is the way of mothers and aunts and grandmas and anxious friends to shower all sorts upon that baby, here are two good suggestions as to what the gifts shall be.

First of all, smocking has come back. Aren't you glad to hear it? It is ten times more appropriate than any other trimming, and ten times warm more becoming. It is appearing on caps and underslides and little crepe jackets, but most of all, on such charming wee bit dresses as the one shown here.

It is combined, as you see, with featherstitching in pink (of course, you can change to blue, if that baby be a girl). The low collar, the wide cuffs and the pleated skirt make it a frock that will see service all the way from one year to three—or to the trousers period for the little boy.

The dress is really very simply cut, with side pleats reaching the skirt tucks and the smocking giving a miniature high waistline effect that is quite fetching. The back is smocked and embroidered like the front, but may easily be left plain, with only the pleat at each side.

The unslippable bib is a French idea that has found expression in half a dozen pretty styles. But it is nowhere better seen than here. The bib, of nainsook over linen, is cut in two pieces. The arm slits are then made, but are not fastened together, being caught merely by buttons and buttonholes on the outside. The binding is then added, ribbon drawstrings are inserted and the lace and lawn ruffle added.

The embroidery, reminds one of a baby pillow, and must be of the same delicate workmanship. It is done before the linen lining is put in, if desired, this lining may be of delicate pink or blue to match the embroidery, or the whole bib may be white.

Naturally, this is the "company bib" even though it be washable. But it will do very nicely for extra fine occasions and set off the attractions of that extra fine baby.

THEATRICAL

New Attractions

* * *

GRAND.

"The Wolf," Jan. 30th.

"The Genius" coming in February.

"The Man on the Box," February 15th.

* * *

SUN THEATRE.

Vaudeville, changed twice a week.

* * *

MAJESTIC THEATRE.

Vaudeville, changed twice a week

* * *

THE COLUMBIA.

New motion pictures of the highest character with illustrated songs. Program changed daily.

* * *

THE STAR.

Best of moving pictures and songs. Program changes daily.

* * *

OLD ORPHEUM,

Motion Pictures.

* * *

NICKELODEON.

Motion pictures changed every day.

* * *

Theatrically speaking, playgoers of Cincinnati will on Monday night enjoy a first night in New York. It will be the second city to see David Warfield's new play, "The Return of Peter Grimm."

It is founded on reincarnation and is sure to stir up a wonderful lot of enthusiasm. In Boston, where it was first produced two weeks ago, it was described as an unusual play. It is the work of that genius, David Belasco, and contains three acts.

Mr. Belasco will distinguish the Cincinnati engagement with his presence at the Grand Monday night. It will be his first visit to the Queen City, and he is sure to be cordially received.

Mr. Belasco in "The Return of Peter Grimm," has said goodbye to thrilling scenes and hair breadth escapes.

The idea of a dead man returning as a ghost to his home, seeing the working out of commands made by him before his death and the wretched results of his foolishness or crime, and endeavoring to right wrongs or expose villainy, is not a new one in fiction. Mr. Belasco says that the idea of this play was suggested to him by Cecil De Mille.

Among the characters are a clergyman and his garrulous wife, a pompous lawyer, all disappointed at the memorandum that Peter left concerning gifts to them. There is a faithful family servant, also a clown, for Peter and little Willem were going to the circus if Peter had not died. It may also be said that there are details of business; many of which are effective, as the circus music heard by Willem when Peter's ghost is in the room, when the boy sleeps just before the ghost bears him beyond.

The admirable stage setting, the management of lights, the infinite care in detail all contributed to the indisputable success of the performance; but the drama would have made its way even if it had not been so well mounted and played.

* * *

* PROMISES OF THE WILY PRESS AGENT *

A Powerful Play.

"The Wolf," the powerful play of the Hudson Bay fur country, by Eugene Walter, will be presented at the Grand theatre on Monday. It comes here after brilliant successes at the Lyric theatre in New York and the Grand opera house, Chicago.

This drama, which is in three acts and three scenes, possesses many novelties and is fraught with intense human interest. It is a story of the Far North, where men, though primitive, yet have all the pure and baser instincts of a more effete civilization. The treatment of the theme, the tatempt of an American railway engineer to betray the daughter of a Scotch settler with whom a young French-Canadian is in love, is handled boldly, yet skillfully by Mr. Walter.

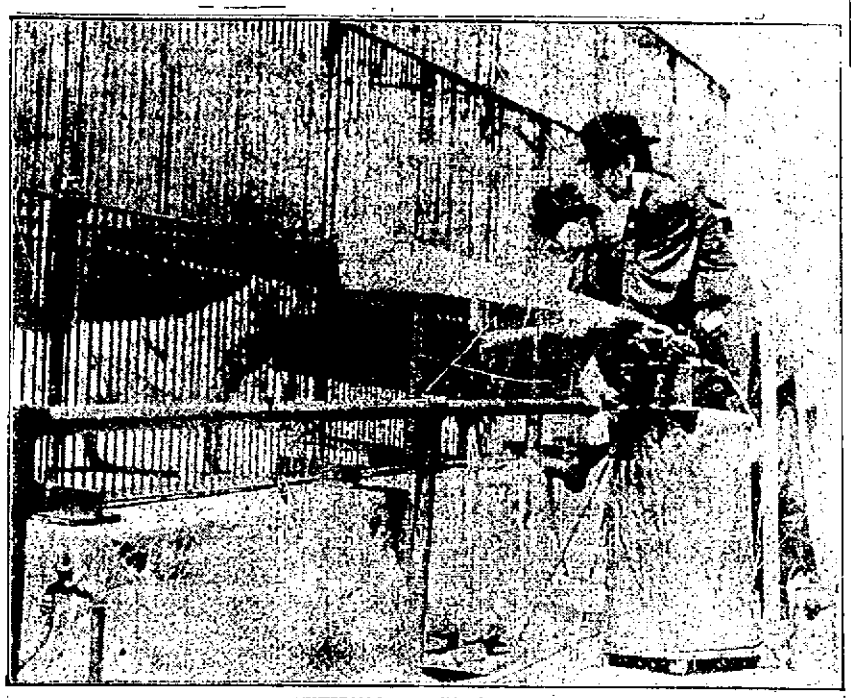

Scene from "The Wolf," Eugene Walter's great Canadian play, which comes to the Grand Monday. Real wolf "yelps" are used in the drama and the above picture shows how the "yelps" are secured.

* * *

At the Sun.

For the first half at this theatre the management will offer a distinct novelty in the person of John Quinn, the noted gambler, who is surrounded by an excellent company.

Mr. Quinn was for twenty-five years the greatest and most expert gambler in America, and since his conversion, has assisted the famous American detective, Mr. Pinkerton, in raids on gambling dens of America.

Mr. Quinn will use and exhibit a collection of gamblers' stock in trade seized in the police raids of America and Europe. Will demonstrate to the man on the street that he is not playing a game of chance when he gambles, but that he is staking his money on a certainty. He comes recommended by the press of the whole country as a first class entertainer and the most expert in his line that has appeared on the stage. His act will be worth the price of admission and then some, and should prove a great drawing card.

One thing about Quinn's show is that it is endorsed by reformers everywhere. By exposing the frauds, the sure things in gambling, he does much to keep men from staking their money on the green tables.

* * *

At the Majestic.

Lafayette, Lamont & Company, in their great pantomimo on the famous Chantecler, will feature another great bill at the Majestic the first half of next week. It is another of those distinct novelties.

Emmett Martin, that Kentucky Sunflower, will tell some new stories and will sing a few new songs. He is a real black face artist.

Betty Maxwell and her trained fox terriers will have a pleasing act.

Mr. and Mrs. J. Bell will appear in a comedy sketch.

Ladies' souvenir matinee every Monday and Thursday. To the person buying the largest number of tickets Monday afternoon we will present a beautiful rocking chair. This well balanced bill will prove one of the most entertaining of the season. The management of this popular theatre is sparing neither time nor money in giving its patrons the best the vaudeville market affords.

* * *

Paul Gilmore.

Paul Gilmore in his greatest success, "The Genius," is an underlined attraction at the Grand, the date being early in February.

* * *

Manager Higley announced on Saturday that he had booked "The Man on the Box" for February 15th. It was here two seasons ago under the auspices of the ushers.

* * *

Manager Higley gives out the encouraging news that some stellar attractions are coming soon to his play house. Welcome to our city.

* * *

The past week has been a very profitable one with the moving picture and vaudeville manager. The increased patronage was attributed to the spring-like weather.

* * *

Definite announcement was made Saturday that Manager Russell of the Sun, would next season produce his melodrama called, "Home." The scenic embellishments have been ordered.

* * *

"The Wolf," which comes to the Grand Monday, was the second play written by Eugene Walter. "Boots and Saddles," his latest military drama, is not a glittering success. Mrs. Eugene Walter, who was formerly Charlotte Walker, is being starred in the production.

* * *

* BEN WELOH HAS A NEW METHOD *

Ben Welch, the great delineator of Hebrew characters, was walking leisurely down Broadway recently, when he met a religiously inclined friend:

"How are you going to get to heaven?" queried Welch's friend.

"Why, I'm not going to pray my way in, that's sure," said Welch rather dramatically. "You see, I will go up to the gates of heaven and take hold of them and shake them this way and that way."

"Well, what good will that do you?" replied Welch's friend.

"St. Peter will get tired of this and will say: "Come in or stay out."'"

* * *

* MRS. GOODWIN TO GET HER DECREE *

Mrs. Nat Goodwin is going to be divorced from her illustrious husband. Nat is not going to fight her petition. Mrs. Goodwin says her husband is worth $1,700,000. Goodwin owns an apartment house in 'Frisco worth $300,000. Then there is the $15,000 Ocean Park cottage, an orange grove worth $75,000 and a walnut grove worth $125,000.

* * *

Harry McKee, who two seasons ago was a big favorite with the patrons of the Millbrook Stock Company, is enacting the chief comedy role in Corse Payton's new vaudeville act called, "Lend Me Five Shillings."

The dramatic reviewer of the Mirror fervently praised the act and gave McKee a splendid notice. He is right at home as a laugh producer, and he has the knack of making stony-hearted perpetual grouches laugh.

McKee until a few weeks ago was on the Gus Sun circuit. Now he is on Broadway in one of the biggest vaudeville acts of the season. McKee is a congenial fellow, clever at all times and his legion of friends here are eminently pleased over his latest theatrical advancement.

* * *

Ben Hur is soon to invade Australia.

* * *

Bertha Kalich will make an extensive tour in her greatest triumph "Kreutzer Sonata." She will go to the Pacific Coast.

* * *

Divine Sarah Bernhardt will appear in Cincinnati next week.

* * *

George Walker of the famous team of Williams and Walker, who died a few days ago in a sanitarium in New York was worth $100,000. He had a very interesting stage career and rose high in his profession, notwithstanding his color. Williams and Walker had been together for 16 years, in vaudeville and legitimate productions. They first met in San Francisco about 18 years ago, when Bert Williams was with Martin & Selig's Mastodon Minstrels, composed of five whites, one Mexican and four colored minstrels. George Walker was in town when the troupe had struck 'Frisco, and as he could dance, Bert Williams was learning dance steps from him. Walker had been picked out in Lawrence, Kan., by Dr. Waite as a good subject for sticking pins in and having men stand on his chest for fifty cents a night. This then brought him into a "medicine show" that one day landed him in 'Frisco. Williams was looking for some man who looked good for the opposite end to him, and after hunting around for a while he told Walker that he was the "right man." They remained with Martin & Selig's Co. for five months, and finally stranded in Bakersfield, Cal. The team then returned to 'Frisco, where for two years they were at Halahan & Homan's Midway. Gustave Walters, who formed the Orpheum circuit, sent them to Los Angeles, where another act had disappointed. Williams and Walker were supposed to stay two weeks on trial.

They stayed four, at $60 a week, and went from there to Denver. There a "medicine man" engaged them to go to Cripple Creek. He got scared when he saw the miners and jumped his own show. The team then went to Chicago, reaching there with an outfit of music and rags. Walter J. Plimmer gave them a start here. Montgomery and Stone had been booked for the Musee, Pittsburg. They declined the week, and Williams and Walker took it. That helped them to more work. In West Baden they met Tom Canary, who engaged them for "The Passing Show."

Instead they struck New York with the ill-fated "Gold Bug" that had a Broadway run of one week. This was in 1896 and the team got a week with the Sandow Show. They were with Peter F. Dailey, in "A Good Thing," at the Hollis Street theatre, Boston, before they went back to the Casino, New York, but were transferred to Will A. McConnell at Koster & Bial's. Williams and Walker were there 30 weeks, after which Albert Bial sent them to the Empire, London, and then brought them back to Koster & Bial's. Williams and Walker left there to go with the Hyde Show, that included Helena Mora, McIntyre and Heath, the Great Lafayette, Canfield and Carlton, Thorne and Carlton, the Five Castillians, and Watson, Hutchings and Watson. Then came their starring ventures, which were successful from the start. The first play in which they had starred was "In Dahomey." This was followed by "Sons of Ham."

* * *

"The Zebra, a farcical comedy adapted from the French of Paul M. Potter, will be produced at the end of this month by Charles Frohman, with Adelaide Novak, Irene Fenwick, Hamilton Revelle, Richie Ling and Lawrance D'Orsay in the cast.

* * *

Joseph M. Galtes announces the immediate production on an elaborate scale of a dramatic version of "Thais," by Paul Wilstach.

The play is based on Anatole France's romance of "Thais," on which was founded the opera, by Louis Gallet and Jules Massenet. The role of Thais will be created by Constance Collier, and there are 27 speaking parts. Tyrone Power and Arthur Forrest will have leading roles.

* * *

The three biggest successes on Broadway are: "Oh, Boy," "Baby Mine" and "Rebecca of Sunnybrook Farm."

* * *

The lingerie of Mrs. Leslie Carter has been attached in New York. She is only worth a half million. The poor thing!

* * *

Now comes the report that Maxine Elliott, long conceded the prettiest woman on the stage, is to retire. Rumor has it that she is going to London to live with her distinguished sister, Mrs. Forbes Robertson.

* * *

Pretty Elsie Janis on Thursday, January 26th, celebrated her twenty-first birthday anniversary. She was presented with enough flowers to fill an express wagon. You know New York is big and is noted for its "Johnnies."

* * *

When Roy Gordon arrived home he was flaunting to the breezes a vigorous mustache. He soon visited a barber shop and had it telescoped. He was hardly recognizable to his friends.

(Continued on Page 14.)

Lafayette and Lahmont, who will present their Chantecler sketch at the popular Majestic Theatre, Monday.

Gracie May in her "Silly Girl" character at Majestic this week.

GRAND OPERA HOUSE

Monday, January 30, 1911—

Greatest Realistic Drama of the Century

"THE WOLF"

By Eugene Walters, author of

Paid in Full

Cast and production as it appeared for One Year in New York City.

Prices, 25c, 35c, 50c, 75c and $1.00. Seat sale Saturday at 9 a. m.

LOOK FOR the big STAR

Matinee 1:30 p. m. to 5.
Evenings 6:30 p. m. to 10:30.
Admission 5 cents.
No. 18 Gallia.

Potts & Coyn

Visit The Old Orpheum Theatre

For the best moving Pictures in the city. Three now reels changed every day. The best singing with the very latest songs. Hear Jura Adkins. She is making a big hit at this popular show house.

HERE IS ANOTHER ALL-STAR BILL FOR YOUR APPROVAL

MAJESTIC FAMILY THEATRE

Monday, Tuesday and Wednesday

LaFayette Lahmont & Co.

WILL PRESENT A GREAT PANTOMIME ON THE CHANTECLER. THIS IS THE FEATURE ACT OF THE SEASON.

Emmett Martin

That Kentucky Sunflower, in a brand new act.

Mr. and Mrs. J. W. Bell

Will present a comedy sketch.

Bettie Maxwell and Her Fox-Terriers

Are fresh from the Keith circuit.

SOUVENIR MATINEE

Ladies' Souvenir Matinee every Monday and Thursday. To the person buying the largest number of tickets Monday afternoon, we will present a beautiful Rocking Chair. Visit the Majestic, the house of novelties.

SUN THEATRE

First Half Next Week.

Sun Approved Vaudeville

John P. Quinn Co.

IN AN EXPOSE OF GAMBLING METHODS

EX-CHAMPION GAMBLER OF AMERICA, "THE MAN WHO CANNOT LOSE." ENDORSED BY THE PULPIT AND PRESS ALL OVER THE WORLD.

See Article in Another Part of This Paper

4 OTHER FEATURES 4

Ladies' Souvenir Matinee as Usual Mondays and Thursdays

BIG DANCE, Ironton, O.

FIVE PIECE SAXAPHONE ORCHESTRA

Princess Armory, Jan. 31

Gents - 50c
Ladies - 10c

EVENING TIMES SPORTS

Diggers And Lanks Pull Off Big Trade

Marion, O., Jan. 28.—A trade, making the Marion infield look like a winner for the 1911 fray, was announced to Digger fans, and there is no denying the fact that now there is joy unrestrained in the local camp. The trade was made with Owner Ruff, of the Lancaster, team, Ruff giving up Lallier for Eddie Ayette, the versatile recruit, who, because of differences jumped the Diggers last season.

Ayette is a fine little fielder, full of life and really a brainy little toiler. While not hard hitter, he is fast on the paths and makes the folks hurry to get him at first when he puts down any old kind of infield tap. But Lallier is probably his superior in many ways, and certainly is far better than Ayette as Digger property. Ayette, for various reasons, got in bad with not only players, but with fans here, which made him useless as a player. He is a youngster and should ripen into a valuable player and make a most desirable man for Ruff.

On the other hand, Lallier is a veteran and one in need of a change. Two years ago with Lancaster, he played a wonderful game and was the best fielding third baseman in the league. His hitting directed much attention toward him and he was purchased by Dallas in the Texas league. Down there the hot climate did not agree with him and he seemed to lose his grasp, finally obtaining his release.

Returning to Lancaster, he played better ball, but as his play was not up to his standard of the year before, he did not receive the encouragement at Lancaster that should have been given, and his work was only mediocre. Perhaps, under new conditions and in a new field, he will come back with his old time cunning and deliver as a Digger.

Lallier, according to present plans, will play short, but he is a far better guardian of third base, and if Purtell comes into the Digger fold, as it is intimated he will, then Lallier is slated for a shift back to his old position and Paddy Weller will be sent to new pastures. In short, the trade is one that should benefit both owners and is the big deal of winter baseball in the Ohio State league.

Manush, the young infielder passed up by Connie Mack as a failure, will be tried by Manager McGraw of the Giants next spring.

PREACHED AT SCRAP

Sharon, Pa., Jan. 28.—The unusual spectacle of a minister preaching a sermon at a boxing exhibition to a crowd of men was presented here at the Otto Yacknow-Matty Collins bout. Rev. M. L. Jenney, of the Central Christian church, preached from the text, "Man shall not live by bread alone, but by every word of God."

"I accepted this invitation because I believed in mingling with men. I believe in the influence of preachers at such gatherings will be productive of good. If preachers assume a holier than thou attitude, how can they expect ever to become churchmen?"

Yacknow then proceeded to knock out Collins in nine rounds of fast work.

HAMILTON IS HUSTLING

Si Strauss received word Saturday from Hamilton that active work has been commenced on the formation of a stock company to pace a team in the Ohio State league. A number of shares were disposed of Thursday. The company will raise $5000, which will give it a solid financial footing.

Jacob Milders, for many years in charge of the famous Hamilton Krebs, is at the head of the movement.

Babes Book Spring Game

It is announced in Chillicothe that Manager Wrigley's team will be pitted against the Saginaw club of the South Michigan league on Saturday and Sunday, April 22 and 23.

OHIO STATERS IN GREAT FEAT

Walter Gerber, Columbus youth who is to do a shortstopping turn for Lee Fohl at Akron this coming year, made a world's record in a game played at Canton one Sunday late last fall by a team made up of Columbus players. Anyhow, Jack Taylor declares that he had never seen a similar play in his 15 odd years of pastiming, writes Robt. Read in the State Journal.

Taylor, who is going out with the Dayton club, was talking the other night about Jake Beckley and a lot of old timers before he got to the Gerber incident, which has to do with a shortstop backing up a left fielder.

Corbin, the outfielder who topped the Ohio-Penn batsmen last season, but who wasn't a scream when he tried his luck as a Senator, was in the left garden when the ball went out on a line over Gerber's head. The outfielder came tearing in and tried to trap the ball in vain. It went rolling on to the fence.

When Corbin got stopped, he was up to the infield, but Gerber was going for the ball. Jack McAllister, who really should have backed up from the place in center, was distanced in the race which Taylor declares is the only one he ever saw in which a shortstop went to the fence as a retriever.

Taylor has a line of personal talk quite different from that heard usually by aging players. Jack refuses to declare himself as good as ever, but thinks that he may be able to show the Central Leaguers a few tricks yet. Why he came out of a major league is not a mystery to him.

ANOTHER TIM HURST STORY

Patrick Henry Dougherty of the White Sox, is a quiet and undemonstrative ball player that most of the American league fans imagine he is indifferent as to the result of the games. The fact is that it hurts him as much as anyone to lose. He seldom kicks, but once he did lodge a protest with Tim Hurst—whereby hangs this tale.

Patrick Henry was at the bat late in the game, when a hit meant a lot, and he was anxious to deliver the safe drive. He played the pitcher out to the limit, and, with two strikes and three balls called, he sighted down the groove ready to spank the ball squarely between the seams. He saw the ball shoot five inches away from the corner of the plate, let it go and started to trot to first base. Imagine his surprise when Hurst said: "Strike three, you're out."

Dougherty was mad all the way through. He picked up his bat and remarked:

"Hurst, you're a blank blank crook and a thief."

"Do you think that of me, Patrick Henry?" asked Hurst in his suavest tones.

"Yes, you blink blank blankety blanked robber, I do," splattered Dougherty, wild with rage.

"If I were you Patrick Henr," remarked Hurst, in his softest and silkiest tones. "I wouldn't associate with persons of that character. Git on off the ball field."

And Dougherty went to the clubhouse grinning.

P. C. C. Team To Reorganize

The famous P. C. C. team will again be in existence this season. A meeting to effect an organization will be held in a few days. There will be several new faces in the line-up. Joe Kountz will be re-elected manager.

Noted New Yorkers To Fly

Augusta, Ga., Jan. 28.—Frank Coffyn, one of the Wright team of aviators, has opened an aviation training school in Augusta. A number of well known men, including Robert Collier and Allan A. Ryan of New York and J. Starling Burgess of Boston, will be given instruction in navigating the air. Mr. Collier is chairman of the national council of the Aero club and Mr. Ryan took a very conspicuous part in the management of the great aviation meet at Belmont park. Robert Collier has a new Wright biplane which is now stored at Belmont park, and he may take his lessons there also.

A Base Ball Story

"The Giants have signals of their own and no team has ever even come near to getting on to them," said Rube Marquard, Giant pitcher. "We tell what's coming off in so many words, too.

"The old style of lifting caps, tugging at belts, standing on one foot and then on the other and gripping the bat is obsolete with us. We use the mute language which Dancey Taylor taught us when he was with the team.

"Manager McGraw has shortened the sign talk to letters for quick work. When he wants the hit and run payed he flashes H R from the coaching line. L means delayed steal, and so on. The other teams know what we use, but the Giants are so speedy no other players can catch on.

"I was up against it the first time I faced Hans Wagner. I looked at McGraw on the bench. He flashed back A. Hans hit a high fly, which I thought was lucky for me, because I didn't know what Graw what A stood for.

"'Anything,' he replied. 'That Dutchman has hit every kind of a ball a mile. Just give him anything and trust to luck and the fielders.'"

Tom Needham Is Valuable To Chicago As Fling Rater

Tom Needham has signed with the Cubs. That is joy even if Tom is an expensive luxury to have around. When the poker game with the Cub team ends some one sticks a lead out of the berth and inquires: "Who won besides Needham?" There never is any doubt about Tom winning. He holds them and catches them both and then bets them, so there isn't any chance to stop him.

Needham may not be a great catcher, but he is one of the most valuable men to have around a ball team that there is in the business. He can get the best out of pitchers, and is a great judge of the form of a pitcher in warming up before a game.

Chance realizes his value and will hang on to him for a long time. He can tell at a glance almost whether a pitcher is working well and he isn't afraid to tell a manager that any pitcher is not right for that game.

Some catchers refuse to tell for fear they may be accused of knocking and thereby allow the manager to make mistakes that might be avoided, and lose games that might be saved. But Needham believes in the good of the game and is willing to risk displeasure to help win. He likes to win in baseball as well as in the poker game.

"HOPE" IS INDIAN

Carl Morris, that widely heralded new pugilist star of Oklahoma, is a descendant of the Cherokee Indian tribe we are now told. Morris says so himself, and is rather proud of the fact.

From a recent talk that the big "Hope" made after a late victory, it is gleaned that his mother was part Indian, although the claim is that the figures showed that she was only one-thirty-second Cherokee. Morris' father was a full blooded Yankee, and the new fighter takes after him to a large extent.

It was the prominent cheek bones, one of Carl's characteristics, that brought out the talk of the Indian blood in his veins.

They say that Connie Mack has more good youngsters tipped off to him than any other manager in the big leagues. Or is it that Mack has more youngsters tipped off to him whom he makes good?

ALTIZER JACK OF ALL TRADES

When Dave Altizer was a member of the Washington team he convinced everyone, including himself, that he wasn't a shortstop, and yet the Cincinnati club seems to have permanently assigned him to that position.

One season of constant play at shortstop may have developed Altizer into a star player in that position.

When at Washington Altizer was shifted from one position to another and also while he was with Cleveland and Chicago. The result was that he was a "Jack of all trades and master of none."

CHRISTY IS FATTER

Since he has broken into vaudeville Christy Mathewson has taken on 20 pounds in weight. He has already started to reduce it. Friday he refused a cigar.

ICY MITT FOR MICHAEL

President Watkins, of the Hoosiers, has ignored Mike O'Day's request for more coin. Mike hasn't received a single word from Watkins about his contract.

Manager Dooin of the Phillies wants another experienced catcher added to his receiving staff to help out Moran and himself. If the Pirates ask waivers on Simon it is likely that he will wear a Philly uniform.

BET AGAINST THE GIANTS

New York fans are betting four to one the Giants don't cop the flag this year. Here is a chance for the local wiseacres to pick up some easy money. What!

LOBERT MAY BE AT FIRST

In Philadelphia this season Lobert may be seen at first base. Walsh may be shifted to third. Lobert has about as much business playing 1st No. 1 as he has of delivering a suffragette speech.

Charles Rigler of Tom Lynch's staff of National league umpires, has been engaged to coach the baseball team of the University of Virginia, where Rihler is a second year law man.

Eagles Clean Up On The Pilgrims

The Eagles took three straight from the Pilgrims on Friday night, notwithstanding the fact that Wilhelm put up a 200 score in the first game and duplicated it in the second. But while Wilhelm was busy making his two hundreds, Brisker, of the Eagles, was also busy putting up 190 and 201. The score:

Eagles.	1	2	3
Smith	176	176	158
Brisker	190	201	169
Sodaro	145	123	144
Hosey	000	143	127
Totals	511	613	602
Pilgrims.	1	2	3
Wilhelm	200	200	165
Wertz	117	133	123
Lloyd	000	144	135
Miller	170	162	134
Totals	487	639	560

Johnson Thinks Morris Is Only A Great Big Fake

Chicago, Jan. 28.—Jack Johnson, world's heavyweight champion, today declared that the rapid advance of Cal Morris, of Sapulpa, Okla., the leading "white man's hope," is a series of fakes.

The black title holder declares that a representative of an Oklahoma club recently visited him and asked him to permit Walter Monahan, the "hope" of the champion himself, to lay down to Morris in a go. Johnson also alleges that Mike Schreck told him in Pittsburg a few days ago, that the reason his fight with Morris was postponed was because he refused to "lay down."

BASE BALL

Topsy Hartsel played on the 1902, 1905 and 1910 pennant winners of the Athletics. Quite a record.

George Tebeau will spend $15,000 on his Kansas City ball park to increase its seating capacity to 14,000.

Jeff Pfeffer, the Cub pitcher, who is wintering at Dorchester, Mass., is keeping in condition by playing golf.

Miller Huggins, turned loose by Clarke Griffith, in favor of Dick Egan, outplayed Egan in all departments last season.

Ed Barrow has so far selected only three of the necessary eight Eastern league umpires. The other five to be employed will be announced at the meeting in Baltimore on February 6.

"Toots" Schultz, the crack pitcher of the University of Pennsylvania team, will not join a professional team. He denies that he has signed a contract to play with the Highlanders.

Harry Niles, the outfielder whom Toledo secured recently of Cleveland, will be given the central field berth with the Mud Hens. His side comrades will be Hickman and Hallman.

Charlie Dooin must have a wonderful voice. The Philly manager got $25 the other day for singing in a talking machine, and one day last summer Charlie also got $25 for talking to Umpire Klem.

THEATRICAL

(Continued from Page 13.)

Again has the Orpheum in Cincinnati made a change in its policies. Eight acts will be booked instead of sixteen, and the quality is to be vastly improved. The new scale of prices is 10c, 20c and 30c. Is it the beginning of the end?

✦ ✦ ✦

This week's issue of The Billboard is devoted to moving pictures. It is a splendid edition and is teeming with news in this field of entertainment.

✦ ✦ ✦

Louise Kent was in Seattle this week. Next week she goes to Vancouver.

✦ ✦ ✦

The receipts of the Columbia theatre in Cincinnati, it is said, average $12,000 per week. Is it any wonder that stars like Eva Tanguay, Vesta Victoria and Annette Kellerman command a weekly salary of $3,000?

✦ ✦ ✦

Manager Reiniger is in receipt of a letter from Mr. Rogers, of the team of Rogers and Bumstead, who will be featured in the musical comedies to be produced at this house. Mr. Rogers says he has lines out for a splendid comedian and a dainty little soubrette, one with soulful eyes and a pleasing voice. The management is taking a deep plunge into this field and hopes to emerge with a flow of golden shekels.

✦ ✦ ✦

Just when he had prepared the manuscript for a play, poor David Graham Phillips, one of the most pungent writers we can boast of, was ruthlessly and cowardly shot down. He had not yet reached the height of his usefulness. Who is it that hasn't read "The Plum Tree" or "The Adventures of Woman?" Phillips was just about to enter the ranks of the playwright when he was assassinated. Who knows but what he would have been another Ibsen, Bernstein, Klein or Maeterlinck?

✦ ✦ ✦

Dainty Gracie May, the clever little soubrette, who has pleased the patrons of the Majestic immensely the latter half of the week is no stranger in Portsmouth. She was here two years ago in "Simple Simon Simple." She was formerly starred in her husband's play, "A Woman in the Case." She injects a wonderfully lot of animation into her act and she might be termed a little whirlwind. She has been in the show business for 15 years and talks entertainingly of its vicissitudes.

She dances divinely and sings her songs with rare skill. She has frequently been called the "Human Jumpign Jacket" on account of her vivacity. She is booked in Parkersburg next week.

✦ ✦ ✦

STAGE STRAWS.

James B. Mackie is going to revive "Grimes' Cellar Door."

✦ ✦ ✦

David Belasco is to build two new theatres in Frisco.

✦ ✦ ✦

Five new play houses are under course of erection in New York.

✦ ✦ ✦

Harry Von Tilzer's latest song right off the musical press is "All Aboard for Blanket Bay." Doesn't the name make you sleepy?

✦ ✦ ✦

Lillian Russell recently played to $2000 in one performance in Dallas.

✦ ✦ ✦

Marie Booth Russell, wife of Robert Mantell, is suffering from an attack of appendicitis.

✦ ✦ ✦

Mrs. Augusta Conried, wife of the great leader, died Friday in New York.

✦ ✦ ✦

Corse Payton is not a howling success in vaudeville. It's back to the "rep" game for Corselet.

✦ ✦ ✦

Russia has gone wild over the moving picture.

✦ ✦ ✦

"That Fussy Rag" has 'em all fussed up on Broadway. It is as popular as "A Georgia Camp Meeting" was and then some.

Theo. Vernier of Pond Creek, is visiting John Badner and family of West Second street.

Majestic Theatre

(The Home of Quality)

Thursday, Friday, Saturday.

THE RIGHT SHOW FOR THE RIGHT PRICE.

CLAYTON DREW PLAYERS
In "When Rome Howls." It is a side-splitting travesty.

T. J. McGUIRE
America's greatest one-legged Song and Dance Artist.

JAMES FLYNN
Great Character Singer and Dancer.

FOUR DIETRICHS
World Famous Gymnasts.

ARE MAKING TAN SHOES

2000 pairs of high tan shoes are being made at the Tenth street factory of the Irving Drew Co.

This is rather unusual for this time of the year as they are usually made in the fall. There is a big demand for tan shoes.

Paul Admits To Being 37

Paul Esselborn at the head of the Portsmouth Brewing & Ice Co., quietly celebrated his natal day Saturday. Paul blushingly confessed to 37. He was busy handing out cigars to his friends.

New Record Was Made

Employes of the welt lasting room at the Selby factory, established a new record Friday. They lasted 3500 pairs of shoes up to 2 o'clock. They say this is going some.

Cutters Were Given Lay Off

Cutters at the Front street factory of the Irving Drew plant were laid off Friday morning until Tuesday. Work is a little slack in their department.

Sun Theatre

THIS LAST HALF.
Sun Approved Vaudeville.

MR. AND MRS. HARRY FIELDING & CO.
Comedy Sketch.

MAJORIE BARNUM
Dainty Prima Donna.

O'RIOLE TRIO
Singing and Music.

O'KAROS
Expert Roller Skaters.

SOUVENIR MATINEES
Monday and Thursday every lady get a souvenir.

BISSELL CARPET SWEEPER FREE
Every souvenir matinee one carpet sweeper given away free to the lady purchasing the greatest number of tickets of admission for the matinee that day.

POCKET KNIVES

People who know, say the Central Hardware Company have the best Cutlery in the city—and that's not all of it; the prices are so reasonable that it's a pleasure to make a selection.

We are also headquarters for Safety and Old Style Razors; also Razor Strops. Hones, Brushes, Soap, Cups, etc.

Gem Junior is the best $1.00 Safety Razor. The Autostrop is the best for $5.00. Pruning Knives for cutting grapes, 50c.

We are the people who sell the goods.

The Central Hardware Co
29 Gallia St. Phones A-569
Half Block East of Postoffice.

Chesapeake & Ohio Ry.

Schedule subject to change with notice

TIME TABLE

In effect Oct. 9, 1910.

West Bound

No. 1 daily, fast train..7:14 a. m.
No. 3 daily, fast train..1:54 p. m.
No. 7 daily, local .....2:20 p. m.
No. 5 daily, fast train . 4:33 a. m.
No. 17 d'ly ex Sun local 7:14 a. m.

East Bound.

No. 2 daily, fast train..2:44 p. m.
No. 4 daily, fast train..11:43 p. m.
No. 6 daily, local ....11:31 a. m.
No. 8 daily, fast train . 10:31 p. m.
No. 16 d'ly ex. Sun local 7:23 p. m.

Ticket office, 126 Market street Washington Hotel. Both phones

D. A. GRIMES, Agent.

A BIG SCARE

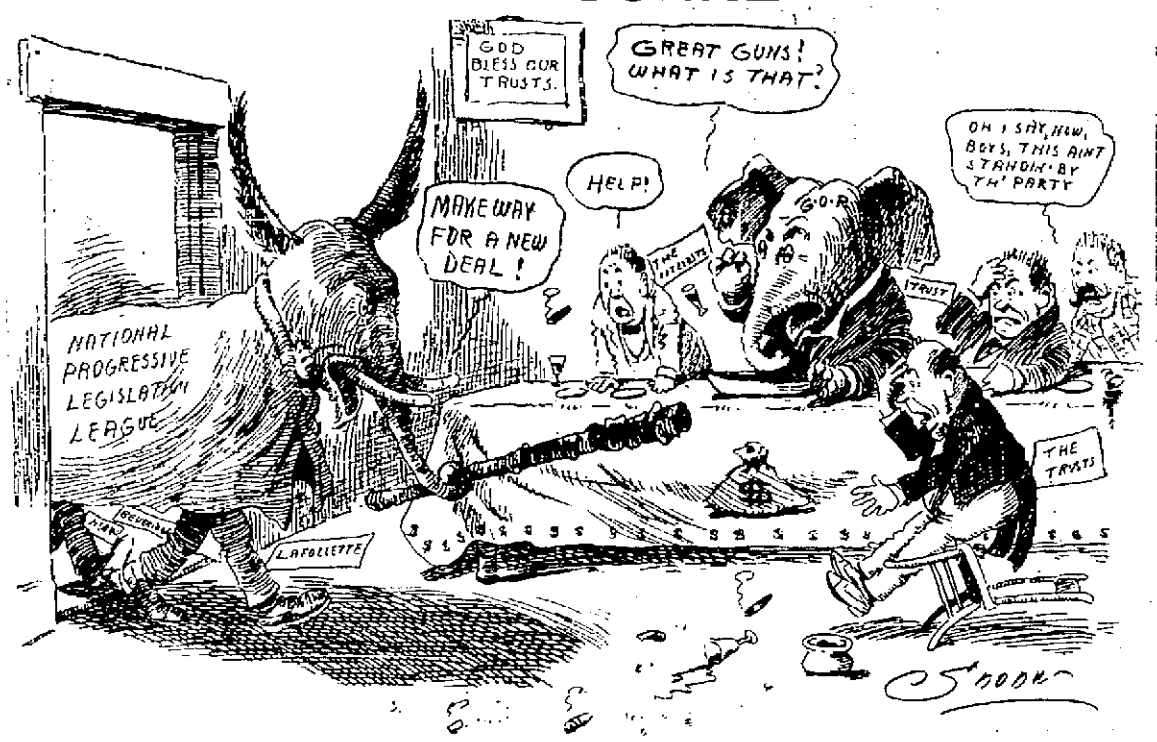

HAS DECIDED TO ERECT BLOCK

Adolph Hurth has decided definitely to erect a new business block on his property at Third and Chillicothe streets.

The Style Shop is anxious to lease the entire building. Archie Goodman and Mr. Hurth will hold a conference next week at which the final arrangements for the enlargement of their store will be made.

Mr. Goodman says if his ideas are carried out he will have 10,000 feet of floor space at the completion of the new Hurth block.

Another Skeleton Is Found Saturday

Another skelton was unearthed by workmen engaged in grading Linden Heights, known as the Dachler and Euth addition, in the East End, Saturday, making the second one to be found in the past few days. The second one was found within 10 feet of where the first one was discovered, and it is now thought that others will be unearthed. It is now figured that the hill just west of the Kinney-Lawson cemetery, and which is a part of the addition, was at one time used as a burying ground for the poor people. No sign of a coffin was unearthed with the finding of the second skeleton, which was that of a male.

STILL THEY COME.

At the Sundday school rally held at the tabernacle, Saturday afternoon, 157 young people hit the saw dust trail, bringing the total number of converts to 2,373.

Bennett To Get Job

The Maysville Ledger says: "Representative J. B. Bennett, of the Ninth District of Kentucky, who retires March 4th, is slated for a desirable office when the New Orleans Exposition bill becomes a law. Congressman Langley is fighting to have Mr. Bennett appointed one of the seven commissioners."

THOMAS IS A CHAMPION

Tom Henderson came to town Saturday with eight red fox skins. Tom now lays claim to being the champion fox trapper on the west side, he capturing three in a single night.

Mrs. Lucas and Robinson, two prominent Ironton druggists, are here attending the Sunday meetings.

Mrs. John C. Haley, of Chillicothe, is here visiting her father, J. F. Simon, of Dry Run, who is recovering from an attack of facial paralysis.

Visitors Here From Dayton

Frank West and daughters Grace and Marie, of Dayton, arrived in Portsmouth Saturday for a visit with his brother, Alonzo West, Oakland avenue. After a brief visit here Mr. West will go to Martinsville, Ind., for a stay at the famous health resort.

NOTICE TO BEN HURS.

All members tribe of Ben Hur are urged to meet at First Baptist church, Gallia and Waller streets, Wednesday evening, February 1, at 6:30, to attend divine services at tabernacle. All members come.

GEO. W. SHEPPARD, Chief.

NOTICE FOR PAROLE.

Notice is hereby given that Carl Johnson, a prisoner now confined in the Ohio State Reformatory, is entitled, under the law and rules governing paroles from said institution, to recommendation to the board of managers by the superintendent and chaplain as worthy of consideration for parole. Said application will be for hearing on and after February 21, 1911.

J. E. CLARK,
28-3sat Chief Clerk.

Friel Going To Chicago

Will J. Friel, automobile dealer, will leave Tuesday for Chicago to attend the annual automobile show, which is held in the Coliseum. Mr. Friel says these shows are the biggest held in this country.

BILLY ERWIN IN BAD SHAPE

James Erwin, who was a visitor here Saturday, reported his brother, Billy Erwin, well known former deputy sheriff, on the brink of eternity. Billy is failing rapidly and all hopes have been given up for his recovery.

FARMERS AND GARDENERS.

Free government seeds at The Ohio Valley Bank for the asking.
28-2 ...The Ohio Valley Bank...

BRAKEMAN IS FOUND DEAD

Mystery is attached to the finding of the dead body of W. M. Sturgell, aged 28, an N. & W. brakeman, near the N. & W. roundhouse at Claro Saturday morning.

Sturgell had gone into Cincinnati with extra freight No. 084 and threw the switch to allow the crew to go their engine into the roundhouse. When 10 minutes later they returned to the spot where they had left him, they found his lifeless body. It bore nothing to indicate it had been struck by a train. The body will arrive here this evening and be taken to his home in Catlettsburg, where a wife survives him.

THE MARKETS

Chicago, Ills., Jan. 28.—The markets for the past week on all from our report of last Saturday.

Fluctuations on wheat have in the past two weeks been very violent, the close of cash wheat has been 3 3-4c lower than this day last week. Corn has held its own during the entire week, but closed today at the lowest point, but still is as high as on this day last week. There has been no change whatever in oats.

The entire grain market, however, shows a downward tendency, and the bears are very strong in their predictions that we must get to an export basis in order to market the enormous amount of grain that is being forced on the trade.

The bulls on the other hand seem to think that home consumption will enter largely into the factor of consuming the deliveries, and it will not require much of an export business to keep up present prices.

The bears undoubtedly have had the best of it in the past two weeks, as they seem to have control of the situation to more or less extent. This is helped along very materially by their heavy deliveries of wheat, corn and oats from the farmers' hands, although statistics show that not over one-half of the grain has been put on the market from the first hands up to this time this year, taking the same period last year. This in itself is a bearish argument that the bulls are up against it, and cannot meet with a contradictory statement.

OPENING.

Chicago, Ills., Jan. 28.—Wheat—May, 97 1-8 to 97c; July, 94 1-8 to 94c; September, 92 1-2c.

Corn—May, 50c; July, 50 7-8c; September, 51 3-4 to 51 7-8c.

CLOSING.

Wheat—January, 93 7-8c; May 97 5-8c; July, 94 1-8c; September, 93c.

Corn—January, 45 5-8c; May, 49 7-8c; July, 50 7-8c; September, 51 3-4c.

Oats — May, 34 3-8c; July, 34 1-4c; September, 33 1-8c.

LIVE STOCK MARKET.

(By United Press.)

Chicago, Jan. 28.—Hogs, receipts 9000 head; market 5c higher; mixed $7.65 to $7.90; good $7.50 to $7.85; light $7.70 to $7.95; pigs $7.60 to $8.05.

Cattle, receipts 300 head; market steady; beeves $4.75 to $7.00; cows and heifers $2.50 to $6.00; stockers and feeders $3.70 to $5.70; calves $7.25 to $9.25.

Sheep and Lambs, receipts 1500 head; market steady, $2.50 to $4.44; lambs $4.25 to $6.15.

Pittsburg, Jan. 28.—Cattle, receipts light; market steady.

Sheep and Lambs, receipts are light; market steady.

Hogs, receipts 10 double deck; market active and higher; prime $7.95; medium $8.20 to $8.25; heavy yorkers $8.25 to $8.30; light yorkers $8.35; pigs $8.35.

Foley's Kidney Remedy—An Appreciation.

L. McConnell, Catherine St., Elmira, N. Y., writes: "I wish to express my appreciation of the great good I derived from Foley's Kidney Remedy, which I used for a bad case of kidney trouble. Five bottles did the work most effectively and proved to me beyond doubt it is the most reliable kidney medicine I have ever taken and shall always have my endorsements." Fisher & Streich, Portsmouth, O.

FREE GARDEN SEEDS

We have fifteen mail sacks of government seeds furnished by the courtesy of Congressman A. R. Johnson and Republican Chairman Joseph T. Mickelthwaite, which we will give away free as long as they last.

The Ohio Valley Bank,
28-2 Sixth and Chillicothe Sts.

Buys Farm.

George Reinfrank, proprietor of the Empire boarding house at Eighth and Chillicothe streets, has bought a 93 acre farm located seven miles south of Chillicothe to which he is preparing to move next week. He expects to engage in the poultry business.

BEN HUR TRIBE IS TO ATTEND

The Tribe of Ben Hur headed by the River City band will attend the Sunday meeting at the tabernacle on next Wednesday night. The order will turn out in a body. They will congregate at the Wilhelmette Flats on Court street at 6:30.

A. W. Bagby and Mrs. Hiram Gordon of Huntington, came down Saturday to spend Sunday with Mr. and Mrs. Walter Bagby and to attend a few Sunday meetings.

Judge Is A Visitor

Probate Judge Charley Gableman of Waverly came down from Waverly Saturday to attend to some business matters and to incidentally hear Billy Sunday.

Mrs. Benjamin T. Willis, 531 Robinson avenue, is improving nicely from a severe operation.

Peacemaker Was Cut And Then Arrested

Capt. Allen Brewer, well known St. Paul, Ky., citizen, was formally placed under arrest at South Portsmouth by Constable Henry Horton Saturday afternoon on an assault and battery charge.

Capt .Brewer gave bond for his appearance in court at Greenup next week. The charge against him was preferred by William Bishop, the brakeman by whom Brewer was slashed across the face while acting as peacemaker in a fight between Bishop and a passenger.

Capt. Brewer himself, it is understood, has started preparations for bringing a damage suit against the company.

NEW BOSTON SCHOOL IS TO PUSH FORWARD

At the school board meeting in New Boston Friday evening Supt. Sampson Eckhart was authorized to purchase whatever supplies would be needed to place the high school on the list of second grade high schools in Ohio. This will be done without delay and will be a fine boost for the school.

Supt. Eckhart was instructed to name a substitute truant officer during the illness of John Snyder, who continues very ill.

Attorney Mark Crawford appeared before the board relative to Glenn Hardin's suit for putting down cement side walks. The board has declined to compromise the matter and Mr. Hardin will go ahead with his suit for damages.

DR. KEYES IS TO HAVE A BIG APPLE ORCHARD

Dr. W. J. Keyes stated Saturday that within a short time he would begin planting fruit trees on his newly purchased farm near Scioto-ville. He states that he will put out not less than 10,000 trees this spring and will add to the output every year. He will install 1000 heaters in his orchard, so as to be able to successfully combat with the frost, as soon as his trees mature. He hopes in this manner to always have a full crop. While Dr. Keyes will devote most of his attention to the raising of apples, nevertheless, he expects to plant a large number of peach, plum and pear trees.

Heer Engine Co. Is To Have An Exhibit

The Heer Engine Co. will have two of its most complete engines on exhibition at the big corn show, which opens next week in Columbus and at which President Taft will be a visitor. The president will also deliver an address.

Harry Howe will go to Columbus Sunday to take charge of the two engines of his company, which will be placed in smooth running order.

FREE GARDEN SEEDS

We have fifteen mail sacks of government seeds furnished by the courtesy of Congressman A. R. Johnson and Republican Chairman Joseph T. Mickelthwaite, which we will give away free as long as they last.

The Ohio Valley Bank,
28-2 Sixth and Chillicothe Sts.

Board Was In Session

The board of elections met Saturday to arrange for receiving bids for the printing of ballots for the special election to be held in New Boston February 18th to decide a $35,000 sewer bond issue.

GARDEN SEEDS

Free at the Ohio Valley Bank. We have fifteen sackfuls of government seeds to be distributed to all callers as long as they last. All kinds assorted.

The Ohio Valley Bank,
28-2 Sixth and Chillicothe Sts.

R. B. Tynes, who travels for the Harbison Walker Co., rounded in Saturday to spend Sunday with homefolks.

Harry Weatherwax of 229 East Eleventh street, is ill with a severe case of grippe.

FARMERS AND GARDENERS.

Free government seeds at the Ohio Valley Bank for the asking.
28-2 The Ohio Valley Bank.

DUTEIL'S CORNERS.

Mrs. F. W. Ruth and son Ralph, were the Sunday guests of Mrs. S. S. Mathiott of Lick Run.

Mr. Louis Thieken is sick.

Mr. and Mrs. Richard Wallace of Lyra, were visiting Mr. and Mrs. S. S. Mathiott Wednesday.

Rev. Mr. Fisher preached at Mt. Hope Saturday night and Sunday.

Sherman Ruth bought a large stack of hay from Philip Besco, and is hauling it home.

Pearl Duteil was at Elfort on Thursday.

Misses Julia and Catherine Oberling were visiting Miss Minnie Theiken Sunday.

Mrs. F. W. Ruth was shopping in Ironton Friday.

Mr. and Mrs. Henry Corriell and family were visiting Mr. and Mrs. Charles Hayward of Lyra, Sunday.

Stephen Duteil has taken employment at the Superior Cement plant, tending the pump. James Ruth who formerly ran the pump is now working with his brother Dan, at Oak Hill.

Mrs. Jasper Cable is ill with tuberculosis.

JENKINSVILLE.

Adam Russ of near Mabee, was a business visitor at this ville on Wednesday.

Miss Ella and Cussie Jenkins were guests of their cousin Anne Shear of Glades Tuesday.

Mr. and Mrs. A. J. Jenkins and daughters, Mabel and Nellie, were visiting J. W. Swaim and family Sunday.

William Busler is staying with his brother-in-law, John Riegel of Riegel's Ridge.

John Jenkins and family of Scioto county, visited his daughter, Mrs. Wm. Fout Tuesday.

Quite a number from this place attended the K. of P. lodge at Stockdale Saturday night.

J. H. Jenkins is assisting W. T. Jenkins in his blacksmith shop.

HAMILTON.

P. E. Lenhart, our timber man, disposed of some fine porkers to our local butcher, Charles Herman, Tuesday.

H. M. Riegel is making preparations to begin turning the sod as soon as the weather permits.

Jas. Irwin, the well known huckstersan from Scioto, still makes his regular trip through here. He has been in this route about six years and has not missed but few trips during this time.

John Woods of South Hamilton who recently suffered a stroke of paralysis, is slightly improved at this writing.

Dan and Albert Ruth and Fred Poetker are engaged at bridge work near the residence of O. C. Gilliland.

Dave Carter who lives on the Karn place is still working at Tripps' saw mill.

The protracted effort at Pleasant Hill, has been postponed indefinitely for reasons unknown.

O. B. Riegel, who is somewhat interested in the revival meeting at Freedom, did not venture out Sunday evening on account of the muddy roads.

John H. Jenkins of Jenkinsville, was a pleasant caller at the home of Frank Gahm in Scioto township, Sunday evening.

Will Basler, who is spending the winter at the home of John Riegel on Sand Ridge, was helping Philip Flaker haul wood and feed part of last week.

Mr. and Mrs. Fred Ross are spending several days in the Peerless attending the Billy Sunday revival and visiting relatives.

George Wastier, of Cauba, was here the first of the week helping Ed Lloyd with his farm work.

Tripps saw mill was started in operation again Monday after a few days lay-off on account of bad bad weather.

Rob Jenkins, the new mail carrier on Route No. 4 from Oak Hill reports the roads in bad condition. He is making the trips on horse back.

The school board held a special meeting Friday evening owing to the resignation of Wm. W. Gahm in district No. 3, and hired Leland Dickinson of Keystone to finish the term.

Several from here attended the auction sale of the Sargent place near Jackson Furnace Saturday. On account of the feeble condition of Mrs. Sargent, the aged wife of George Sargent, deceased, the prospective buyers refrained from bidding and the place was bid in by Mrs. Sargent's daughter at $900.

A Former Resident Was Badly Injured

Superintendent John Hall of the county infirmary, received word from Springfield, Ohio, on Saturday that Charles McGill, a former Portsmouth resident, had met with a serious accident at Springfield and was now in a hospital there. His family, consisting of a wife and three children, were reported in destitute circumstances and the local authorities were asked to come to their aid immediately.

McGill left Portsmouth for Springfield on the first of last September. He was formerly employed as a janitor at one of the school buildings. The message did not state how he was injured.

GARDEN SEEDS

Free at the Ohio Valley Bank. We have fifteen sackfuls of government seeds to be distributed to all callers as long as they last. All kinds assorted.

The Ohio Valley Bank,
28-2 Sixth and Chillicothe Sts.

Itching, Burning Skin Sores

Easily and Quickly Healed

Those who suffer from Eczema, pimples or other skin eruptions know its universal. There is no speedy end of suffering. You can easily get rid of it by a simple, well known and inexpensive preparation, Pure Drop Salve. It is a carefully compounded ointment that for fifty years has proved its value as a soothing, healing remedy for eczema, pimples, running sores, wounds, burns, salt rheum, ringworm, piles and acne. A single application gives usually relief or immediate relief. The burning, irritating inflammation quickly subsides and the sores dry and disappear.

The Best Remedy in the World for Piles.

The Pure Drop Salve is now put up in 25 and 50 cent packages and sold by nearly all druggists. If not obtainable in your locality you can order direct from Swaim & Co., 124 E. Lake Street, Chicago, Ill., and it will be sent postpaid upon receipt of price. It is an excellent remedy for eczema, piles, ringworm and scaly humors.

For sale by
WIN NYE
Cor. Fourth and Chillicothe Sts.

ing. After enjoying a fine dinner the afternoon was spent in music furnished by Warren Dever, Henry Pfleger, Anna Woten and Mame Fulton. All departed for home at a late hour and wishing to spend many more such happy occasions with Mr. Woten and family.

Miss Vernie Shoemaker and mother were visiting Miss Ella Fulton Monday.

OHIO FURNACE.

There will be preaching services Sunday here.

Mr. and Mrs. Howard Kellogg have gone to Portsmouth where they expect to secure employment.

Mrs. William Gholson has been very ill.

Arthur Green of Junior Furnace, was calling on friends here and attended prayer meeting on Sunday night.

Luella Lambert is visiting friends here.

Frank Adams of Pine Creek, made a flying trip here Monday.

Wm. Kellogg spent part of last week in Columbus.

There is strong talk of a wedding at Junior Furnace in the near future.

Mrs. Chas. Green and daughter Gracie were calling on Mrs. Al Milhorn last week.

Warren Gholson entertained a few of his school mates Saturday evening.

Ethel, Alice and Winnie Burke are working in the shoe factory at Ironton.

School is progressing nicely here under the able manegement of Guy Bumgarner.

There is a lot of sickness here due to the wet weather.

Mrs. Morris from Scioto-ville, was here Monday on business.

SCIOTO

The revival held at Glendale by Rev. Alva Cush is having fine success.

Everet Wilson and Ray Brown passed through here en route to the Billy Sunday meeting Friday.

Art Brown, who has served three years in the U. S. Army, arrived home last week, to see his old friends.

Rev. Tanner, the celebrated evangelist, began a series of meetings at the Madison church Tuesday night, with all apoparances of a complete success.

Jennie Hosier is laid up with a bad hand.

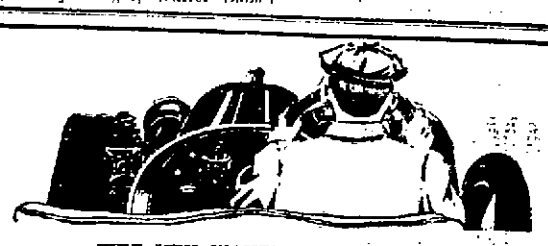

EARN $75 to $125 a Month

FIVE MEN WANTED—To be chauffeurs, repairers or demonstrators. Personal instruction, actual repairing and driving. Complete course. Five weeks day or ten weeks evening. Write for Folder. Y. M. C. A. AUTOMOBILE SCHOOL, 895 Walnut St., Cincinnati, Ohio.

International Correspondence School's Display at Pure Drug Co. This Week

Three hundred students write us each month, saying "My salary has been increased."

They have arrived, but first they had to start, and that is what you should do this week. The boss will raise you when you are worth it.

Our courses are sold for cash or as low as $3.00 per month. See the representative at the window and find out about it.

PICTORIAL EVENTS OF THE WEEK

BY SHONK

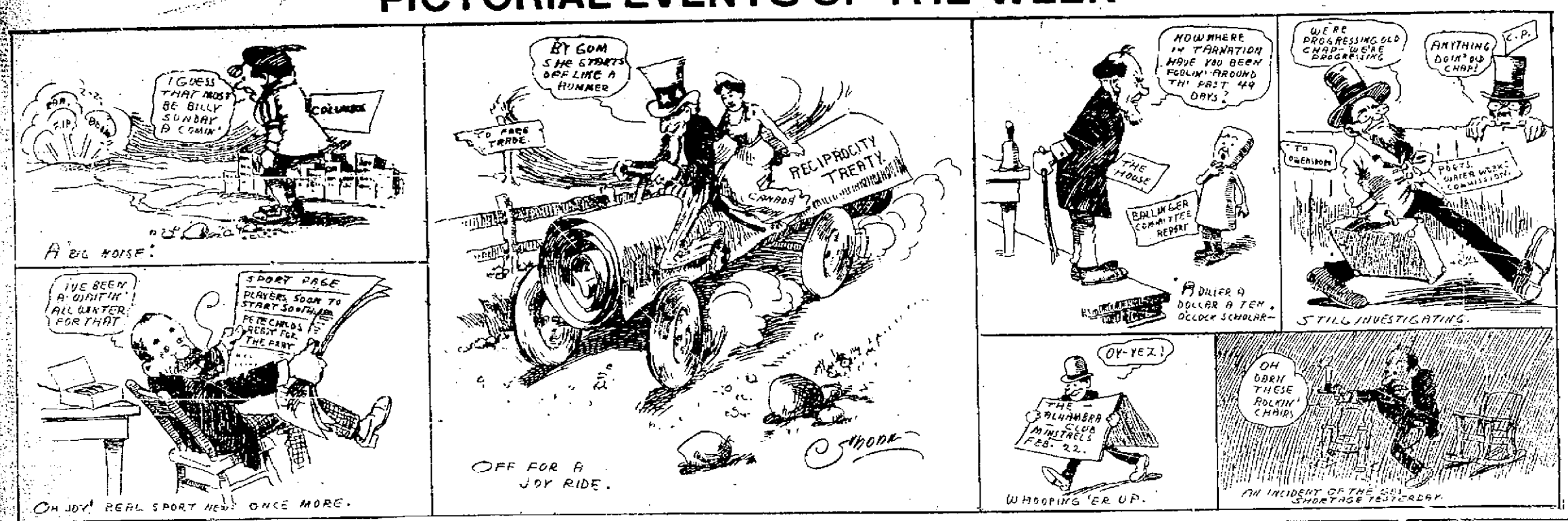

"Boycott" Case Was Thrown Out Of Court, Hear Contempt Case

(By United Press.)

Washington, Jan. 28.—The supreme court of the United States has not dismissed the contempt proceedings against Gompers Morrison and Mitchell, only the "boycott" case being dismissed.

Court attaches were busy today correcting the erroneous reports to that effect, and explaining that the court had merely said that it would not consider the original injunction suit if that matter had been compromised out of court. The court action could not affect the contempt proceedings.

The hearing was continued until Monday and no final decision on anything has been made yet.

Washington, D. C., Jan. 28.—The United States supreme court Friday stopped the oral argument of the so-called "boycott" case of the American Federation of Labor against The Bucks Stove and Range Company of St. Louis, Mo. The high tribunal reached the conclusion that, as the dispute had been settled out of court, there was no issue remaining for the supreme body to pass upon.

Following that action the court listened to oral argument on the "contempt case," embracing the charges of The Bucks Stove and Range Company that Samuel Gompers, presidident of the American Federation of Labor; John Mitchell, its vice president, and Frank Morrison, its secretary, had violated the injunction of the supreme court of the District of Columbia in the "boycott" case. Each was held to be guilty and sentenced to jail.

Friday they sat side by side within the bar of the court listening to the arguments as to whether or not they should serve their sentences.

Since the acts of his clients were only prohibited by the void portions of the decree, he urged that the district supreme court could not punish them for contempt under the statutes of the United States. He declared that a portion of the injunction decree being void, the entire decree was void, and even if the acts of his clients were not as he claimed they were, that the court could not punish them for violating a void decree.

The arguments will be concluded Monday.

Arthur Boyd rounded in from Big Sandy Saturday from a successful trip in the interest of the Joseph G. Reed Company.

Mad Newsboy Is Taken Home

Huntington, W. Va., Jan. 28.—B. H. McAllister, the N. & W. newsboy who lost his mind in brooding over a recent wreck, has improved sufficiently to be removed to his home at Speedwell, Va. He was taken east on N. & W. train No. 16 Friday. McAllester claimed to have given a sum of money to a friend to keep before he was taken sick and raised a row on the train in an effort to recover it. Baldwin detective Pitman recovered the money.

FOR SALE.

10 shares stock of Portsmouth Machine & Casting Co. Will sell at good discount. John K. Knowles, 144 East Second Street. 26-3

Brother Is Near Death

Harry Reid, who is employed at the terminals, was called to Timber Ridge, Va., Saturday by a message announcing that his brother, John Reid, was at the point of death.

Ends Winter's Troubles.

To many, winter is a season of trouble. The frost-bitten toes and fingers, chapped hands and lips, chilblains, cold-sores, red and rough skins, prove this. But such troubles fly before Bucklen's Arnica Salve. A trial convinces. Greatest healer of Burns, Boils, Piles, Cuts, Sores, Bruises, Eczema and Sprains. Only 25c at The Fisher & Streich Pharmacy.

Boys Form New Club

Boys residing in the vicinity of Ninth and Gay streets have formed a club and fitted up a gymnasium at the rear of Dr. Test's home. The club is comprised of Hubert Test, Russell McCurdy, George Schroeder, Clarence Stealhly, Harry Pressler, Don Render and Charles and Howard Beatty.

Frank Briggs and Eiza Cook brought a wagonload of West Side children to town Saturday for the Sunday school parade.

New Scales Were Put To Use

The new scales recently installed near the "hump" at the N. & W. terminals, were put to actual use Friday for the first time.

They worked perfectly and the first train of 50 cars was weighed in the short space of one hour and ten minutes. When it becomes known that under other conditions it required four hours to weigh out an ordinary train, it will be seen how the new scales will simplify matters. As soon as the weighers get on the ropes a little more, it is thought a train can be weighed in less than an hour.

A Reliable Cough Medicine.

Is a valuable family friend. Foley's Honey and Tar fulfills this condition exactly. Mrs. Charles Kline, N. 8th St., Easton, Pa., states: "Several members of my family have been cured of bad coughs and colds by the use of Foley's Honey and Tar, and I am never without a bottle in the house. It soothes and relieves the irritation in the throat and loosens up the cold. I have always found it a reliable cough cure and do not hesitate to recommend it highly." For la grippe coughs and stuffy colds, for children and grown persons and for delicate people use only Foley's Honey and Tar. Contains no opiates. Fisher & Streich, Portsmouth, O.

TO PRACTICE NEW MUSIC

The River City band will Sunday afternoon run over a lot of new music, which will be played at the Millbrook concerts this summer. The band's present contract with the street railway company will, it is understood, be renewed.

Clink Sends Pretty Cards

E. K. S. Clinkinbeard, who is attending the Custom Cutters' Convention in St. Louis, has favored local friends with pretty cards from the Mound City.

He says the convention is the greatest the shear wielders have ever held. Clink is making time to take in the good things offered in a theatrical way in St. Louis. He was for several years located in that bustling city.

Receiver For Coal Property

Jacksonville, Ohio, Jan. 28.—L. O. Roberts has been appointed receiver of the Jackson & Thornton Coal Co., which operated a mine in Liberty township about five miles west of this city. Judge Gorr fixed his bond at $2000, and he is now in charge of the property.

Crawford Funeral To Be Next Monday

The funeral of Dr. J. N. W. Crawford will be held at the residence of W. B. Anderson next Monday morning, Jan. 30, at half past nine o'clock. The body is expected to arrive here Sunday morning via the C. & O. Ry.

The body arrived at New York yesterday from Egypt and after being taken out of quarantine was taken in charge of by Chas. Anderson, who went East for that purpose.

The Anderson store will be closed during Monday morning on account of the funeral but will open Monday at 12 o'clock.

Special Sale

STARTING SATURDAY AND CONTINUING FOR TEN DAYS to close out the recently purchased stock of C. H. Bybee: All Hats half price; flowers, 25c per bunch; hat pins, 5c each; infants' caps, 10c each; children's hats, all styles, 50c each.

We are making these clean-up prices to clear our store for spring stock.

BARKER & RAUGH.

Miss Callie Barker.
27-2 Miss Clara Raugh.

RIVER NEWS

A heavy rainfall in the mountains started the Ohio on a sudden rise Saturday and now the stream is rising from Pittsburg to Cincinnati.

The Allegheny, Kanawha and other tributaries are booming and a rise close to 30 feet is expected here. The river crawled up two feet on the local gauge Saturday and was at the 23 ft. mark at 3 p. m. The crest of the rise will reach here Sunday.

Sunday's boats will be: Str Greenwood for Pomeroy at 2 p. m., Tacoma for Cincinnati, 11:30; Ohio for Cincinnati, 4 p. m.

The Str. Greyhound will be down Sunday noon with a crowd of Huntington people and folks from other way points who are coming to attend the Sunday meeting at the tabernacle.

The steamer Greenwood passed down Saturday afternoon on her first trip since she sank at Greenup some months ago. The boat is just off the Ft. Pleasant docks and looks as good as new.

SHOE CONGRESS IS ABOUT OVER

The Selby shoe salesmen virtually completed their semi-annual shoe congress Saturday. Many of them will remain in the city a few days longer to hear Billy Sunday, who has 'em on his wagon.

Peter Theobald, of New Boston, who was called to Lewisburg, Ky., on account of the serious illness of his mother, has returned home. Mrs. Theobald continues to improve nicely.

Cuts Foot With Axe

Henry, a 17-year-old son of Thomas Lavender, was the victim of a distressing accident at Haverhill Friday afternoon.

The boy was scoring on a stick for cross ties, when the axe slipped and struck his right foot with such force as to mangle two of his toes. Dr. Massie was called to attend him and found it necessary to entirely amputate one of the toes.

GARRISON PLANT IS TO RESUME

John T. Breece stated Saturday that his plant at Garrison, Ky., would soon resume operation. It has been idle owing to the poor market for spokes.

SHOPS WERE SHUT DOWN SATURDAY

The N. & W. car shops at East Portsmouth were shut down all day Saturday in order to keep within the month's appropriation which was somewhat short of the usual amount. Only round house and running repair men were kept on duty. The shops will resume Monday morning.

47 At The Infirmary

There are 47 inmates at the Scioto county infirmary.

Superintendent Hall remarked Saturday that in looking over his books, that this is the greatest number in fifteen years. Last year at this time there were 32 persons in that institution.

Charles Turner and wife, of the West Side, are rejoicing over the arrival of a fine big boy, which came to their home Saturday morning.

Carpenter Gets Hard Tumble

George King, an East Front street carpenter, was badly hurt while working on one of the Delert houses on Third street, Saturday morning.

King was astride a rafter when it broke, precipitating him to the ground below. He struck a sidewalk with his head and was rendered unconscious. A physician was called and soon revived him, but found his head badly gashed, his hands severely cut and his body covered with bruises. It required five stitches to sew up the wound on his head. He was later able to limp to his home unassisted.

A FIGHT DEVELOPS FOR STATE MONEY

A lively scrap between the Chillicothe pike residents and those living on the Gallia pike over the paving of those roads by state aid now seems imminent. Both are wanting the improvement and both are going after it.

The Chillicothe pike people were given the first opportunity, but took no action. The Gallia people have taken the matter up now and are doing their utmost to secure the improvement. Now the Chillicothe pike people have also taken the matter up again and will try to beat them to it.

While every effort will be made to secure the money for paving purposes, it is doubtful whether it can now be obtained as the commissioners have already made application for the money for general improvement purposes.

A representative of the state highway department will be down in a few days and the proposition will be thrashed out before him.

Prepare Plans For New Home

Architects Devos and Wilson are preparing the plans and specifications for the elegant six room house Mrs. Hattie Wheeler will erect in the Timmonds addition. Work will be commenced in three weeks.

The Salvage Company will on Monday begin the task of taking its annual inventory, which is no small job by any means.

Horse Scared At Street Car

While on his way to attend the Sunday meeting Friday evening, William Shackert, of the West Side, figured in an exciting runaway on West Second street.

His horse scared at a street car and ran four blocks before it was halted. Shackert was thrown out near Jefferson street, but luckily he escaped with minor contusions. Little damage resulted to the horse or rig.

Terrible Train of Troubles.

Lake Charles, La.—Mrs. E. Fournier, 516 Kirby street, says: "The month before I took Cardui, I could hardly walk. I had backache, headache, pain in my legs, chills, fainting spells, sick stomach, dragging feelings, and no patience or courage. Since taking Cardui, I have no more pains, can walk as far as I want to, and feel good all the time." Take Cardui and be benefited by the peculiar herb ingredients which have been found so efficient for womanly ills. Cardui will relieve that backache, headache and all the misery from which you suffer, just as it has done for others. Try Cardui.

Special Notice To S. of V. Camp

All members of Gen. Jacob H. Smith Camp, Sons of Veterans, are urged to report at the hall at nine o'clock, sharp, Sunday, to accompany Bailey Post, G. A. R., to the tabernacle. All Sons of Veterans are cordially invited to fall in with us.

CHAS. A. WISHON,
Commander.

Dave Sargent, a West Side farmer, left Saturday on a prospecting trip to California.

BILL PESTER LANDS JOB

The many friends of Bill Pester, formerly of this city, will be pleased to learn that he has secured the day clerkship of the Graham hotel, located at Lepner, Mich. In a letter to The Times he states that he has been studying electricity for the past few months, but has temporarily given up the work. He will return here for a visit this winter. He sends his regards to all his friends and states that he is still toppling over the timbers, being one of the crack bowlers of that vicinity.

Frank Keller went to Ironton Saturday to visit his brother, Will Keller, an Excelsior shoe factory foreman who is in bad shape there with la grippe and erysipelas.

Diamonds

We have two Extra Fine Blue Diamonds absolutely perfect.

Each three-quarter carat, something out of the ordinary. Price very low considering quality. Come and inspect same.

W. L. Wilhelm

The Reliable Jeweler AND OPTICIAN.

BILLY SUNDAY SAYS

Bright's Disease is the cause of 90,000 deaths annually.

Call at our store and get a pamphlet of Fulton's Renal Compound, the only remedy known that will relieve and cure Bright's Disease.

Wurster Bros.

419 Chillicothe Street. Leading Druggists, The Rexall Store.

YOU WANT A PROVEN REMEDY

to correct a bad stomach—to restore the appetite—to relieve constipation and keep you strong and healthy. Then by all means, get a bottle of Hostetter's Stomach Bitters. It has a proven record, extending over a period of 57 years, in cases of Poor Appetite, Headache, Belching, Indigestion, Costiveness, Colds, Grippe and Malaria, and you will find it just the medicine you need. Its results are quick and certain. Try it today.

Baby's Voice

Every woman's heart thrills at the cooing and prattling of a baby, and motherhood is her highest and purest joy. Yet the suffering incident to this great consummation of her life's desire, robs the anticipation of some of its sweetness. Most of this can be avoided by the use of Mother's Friend. This great remedy prepares the expectant mother's system for the coming event, and its use makes her comfortable during all the term. Mother's Friend assists nature in gradually expanding all tissues, muscles and tendons, it strengthens the ligaments, keeps the breasts in good condition, and brings the woman to the crisis in healthful physical condition. The regular use of Mother's Friend lessens the pain when baby comes, and assures a quick and natural recovery for the mother. For sale at drug stores. Write for free book for expectant mothers.

BRADFIELD REGULATOR CO., Atlanta, Ga.

Mother's Friend

Quality Bread

Buster Brown
Quaker
Home Made Milk
Sleepy Eye Cream

None genuine without our label.

Adam Pfau's Sanitary Bakery.